



# Holloway Lodging LP

320 King St. E, London, Ontario

20-058

09-08-2022

SCHEMATIC DESIGN PACKAGE

**zedd**  
ARCHITECTURE

ARCHITECTURE | DESIGN | PLANNING

zedd architecture inc Z-627 maitland street london ontario N5Y 2V7 519 518 9333 [www.zeddarchitecture.com](http://www.zeddarchitecture.com) [info@zeddarchitecture.com](mailto:info@zeddarchitecture.com)

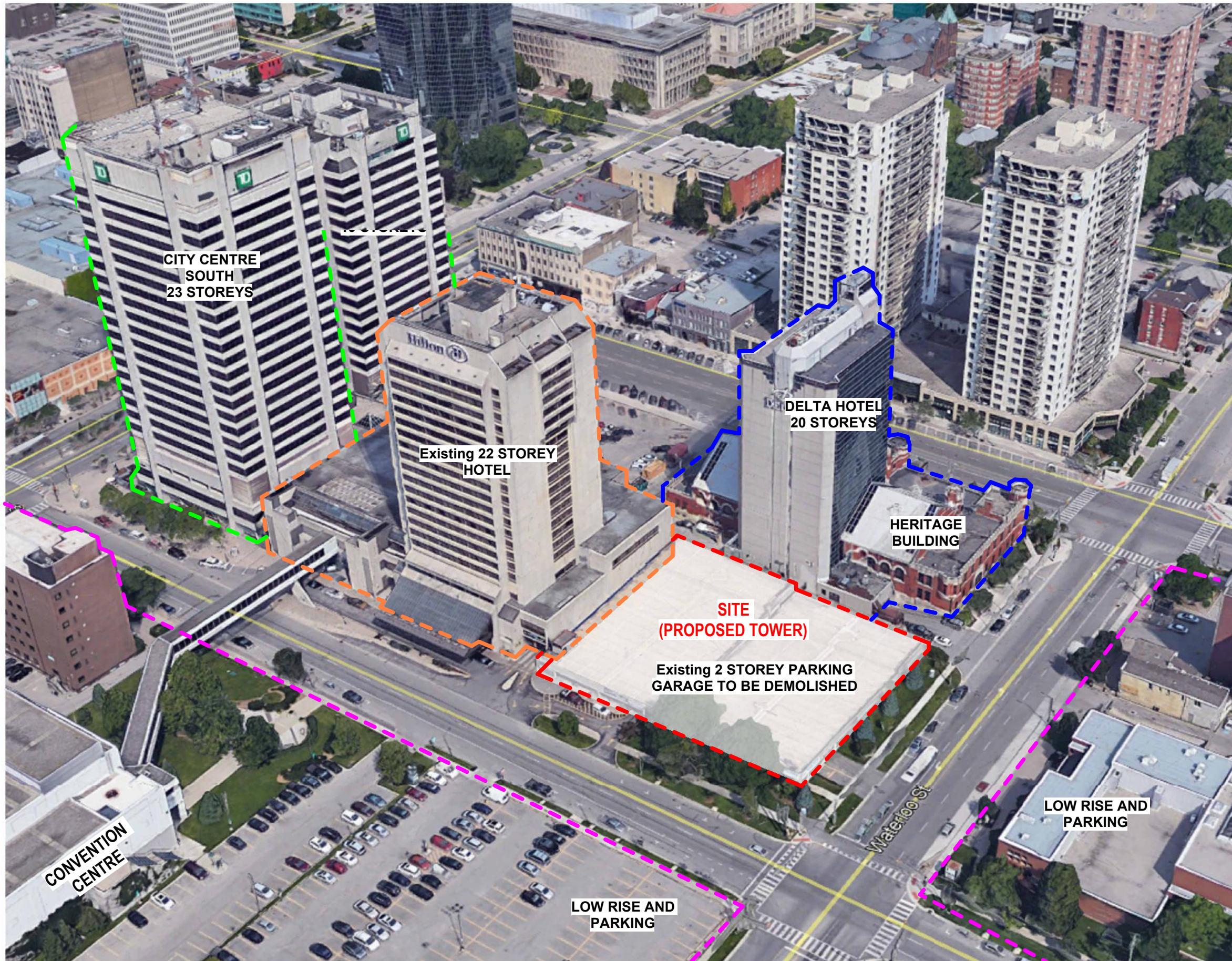

ZEDD ARCHITECTURE INC. IS USING THIS DRAWING, THE COPYRIGHT AND OWNERSHIP OF THE DESIGN AND ALL INSTRUMENTS OF SERVICE AS EXCLUSIVE PROPERTY AND MAY NOT BE REPRODUCED OR TRANSMITTED IN ANY FORM OR BY ANY MEANS, ELECTRONIC OR MECHANICAL, INCLUDING PHOTOCOPYING, RECORDING, OR BY ANY INFORMATION STORAGE AND RETRIEVAL SYSTEM, WITHOUT THE WRITTEN CONSENT OF ZEDD ARCHITECTURE INC.

Scale : 1 : 1



20-058

Holloway Lodging LP

320 King St. E, London, Ontario

Site Context

09-08-2022

SD1.1

**zedd**  
ARCHITECTURE

Z-627 malland street london ontario N5Y 2V7 519 518 9333  
www.zeddarchitecture.com info@zeddarchitecture.com

ZEDD ARCHITECTURE INC. IS USING THIS DRAWING, THE COPYRIGHT AND OWNERSHIP OF WHICH IS RESERVED TO ZEDD ARCHITECTURE INC. AND ALL INSTRUMENTS OF SERVICE AS EXCLUSIVE PROPERTY AND MAY NOT BE REPRODUCED OR TRANSMITTED IN ANY FORM OR BY ANY MEANS, ELECTRONIC OR MECHANICAL, INCLUDING PHOTOCOPYING, RECORDING, OR BY ANY INFORMATION STORAGE AND RETRIEVAL SYSTEM, WITHOUT THE WRITTEN CONSENT OF ZEDD ARCHITECTURE INC.

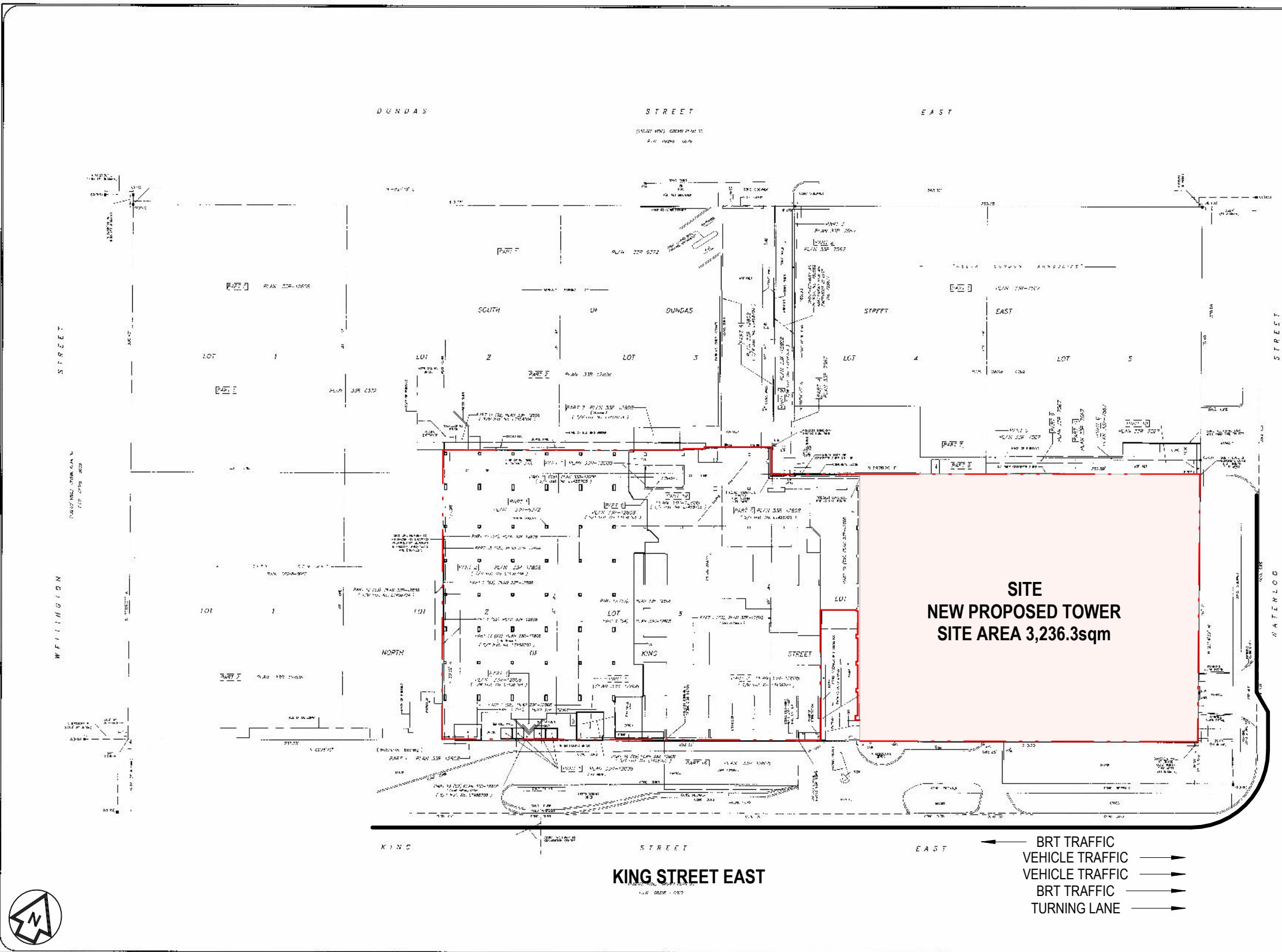

**SURVEYOR'S REAL PROPERTY REPORT**  
OF PART OF  
**LOTS 2 AND 3, SOUTH OF DUNDAS STREET EAST**  
AND PART OF  
**LOTS 2, 3 AND 4**  
AND PART OF  
**LOT 5, NORTH OF KING STREET EAST**  
IN THE  
**CITY OF LONDON**  
COUNTY OF MIDDLESEX  
SCALE 1" = 30' (30.48 METERS)

**NOTES AND LEGEND**  
NOTE 1: THE BOUNDARIES SHOWN ON THIS PLAN ARE THE RESULT OF A SURVEY CONDUCTED IN ACCORDANCE WITH THE SURVEY ACT, 1997.  
NOTE 2: THE BOUNDARIES SHOWN ON THIS PLAN ARE THE RESULT OF A SURVEY CONDUCTED IN ACCORDANCE WITH THE SURVEY ACT, 1997.  
NOTE 3: THE BOUNDARIES SHOWN ON THIS PLAN ARE THE RESULT OF A SURVEY CONDUCTED IN ACCORDANCE WITH THE SURVEY ACT, 1997.  
NOTE 4: THE BOUNDARIES SHOWN ON THIS PLAN ARE THE RESULT OF A SURVEY CONDUCTED IN ACCORDANCE WITH THE SURVEY ACT, 1997.  
NOTE 5: THE BOUNDARIES SHOWN ON THIS PLAN ARE THE RESULT OF A SURVEY CONDUCTED IN ACCORDANCE WITH THE SURVEY ACT, 1997.  
NOTE 6: THE BOUNDARIES SHOWN ON THIS PLAN ARE THE RESULT OF A SURVEY CONDUCTED IN ACCORDANCE WITH THE SURVEY ACT, 1997.  
NOTE 7: THE BOUNDARIES SHOWN ON THIS PLAN ARE THE RESULT OF A SURVEY CONDUCTED IN ACCORDANCE WITH THE SURVEY ACT, 1997.  
NOTE 8: THE BOUNDARIES SHOWN ON THIS PLAN ARE THE RESULT OF A SURVEY CONDUCTED IN ACCORDANCE WITH THE SURVEY ACT, 1997.  
NOTE 9: THE BOUNDARIES SHOWN ON THIS PLAN ARE THE RESULT OF A SURVEY CONDUCTED IN ACCORDANCE WITH THE SURVEY ACT, 1997.  
NOTE 10: THE BOUNDARIES SHOWN ON THIS PLAN ARE THE RESULT OF A SURVEY CONDUCTED IN ACCORDANCE WITH THE SURVEY ACT, 1997.

**OWNERSHIP SCHEDULE**  
PART 1: LOT 2, SOUTH OF DUNDAS STREET EAST, CITY OF LONDON, MIDDLESEX, ONTARIO, CANADA, OWNED BY [Name], [Address], [City], [Province], [Country].  
PART 2: LOT 3, SOUTH OF DUNDAS STREET EAST, CITY OF LONDON, MIDDLESEX, ONTARIO, CANADA, OWNED BY [Name], [Address], [City], [Province], [Country].  
PART 3: LOT 4, SOUTH OF DUNDAS STREET EAST, CITY OF LONDON, MIDDLESEX, ONTARIO, CANADA, OWNED BY [Name], [Address], [City], [Province], [Country].  
PART 4: LOT 5, NORTH OF KING STREET EAST, CITY OF LONDON, MIDDLESEX, ONTARIO, CANADA, OWNED BY [Name], [Address], [City], [Province], [Country].

**EASEMENT SCHEDULE**  
PART 1: LOT 2, SOUTH OF DUNDAS STREET EAST, CITY OF LONDON, MIDDLESEX, ONTARIO, CANADA, HAS AN EASEMENT IN FAVOR OF LOT 3, SOUTH OF DUNDAS STREET EAST, CITY OF LONDON, MIDDLESEX, ONTARIO, CANADA, FOR THE PURPOSES OF [Purpose].  
PART 2: LOT 3, SOUTH OF DUNDAS STREET EAST, CITY OF LONDON, MIDDLESEX, ONTARIO, CANADA, HAS AN EASEMENT IN FAVOR OF LOT 4, SOUTH OF DUNDAS STREET EAST, CITY OF LONDON, MIDDLESEX, ONTARIO, CANADA, FOR THE PURPOSES OF [Purpose].  
PART 3: LOT 4, SOUTH OF DUNDAS STREET EAST, CITY OF LONDON, MIDDLESEX, ONTARIO, CANADA, HAS AN EASEMENT IN FAVOR OF LOT 5, NORTH OF KING STREET EAST, CITY OF LONDON, MIDDLESEX, ONTARIO, CANADA, FOR THE PURPOSES OF [Purpose].

**ENCUMBRANCE SCHEDULE**  
PART 1: LOT 2, SOUTH OF DUNDAS STREET EAST, CITY OF LONDON, MIDDLESEX, ONTARIO, CANADA, IS SUBJECT TO AN ENCUMBRANCE IN FAVOR OF [Name], [Address], [City], [Province], [Country].  
PART 2: LOT 3, SOUTH OF DUNDAS STREET EAST, CITY OF LONDON, MIDDLESEX, ONTARIO, CANADA, IS SUBJECT TO AN ENCUMBRANCE IN FAVOR OF [Name], [Address], [City], [Province], [Country].  
PART 3: LOT 4, SOUTH OF DUNDAS STREET EAST, CITY OF LONDON, MIDDLESEX, ONTARIO, CANADA, IS SUBJECT TO AN ENCUMBRANCE IN FAVOR OF [Name], [Address], [City], [Province], [Country].  
PART 4: LOT 5, NORTH OF KING STREET EAST, CITY OF LONDON, MIDDLESEX, ONTARIO, CANADA, IS SUBJECT TO AN ENCUMBRANCE IN FAVOR OF [Name], [Address], [City], [Province], [Country].

**SURVEYOR'S CERTIFICATE**  
I, [Name], a duly qualified and licensed Surveyor in the Province of Ontario, do hereby certify that the above is a true and correct copy of the Survey Report as shown to me by the Surveyor in Charge of the Survey, and that the same has been examined and found to be correct and true.

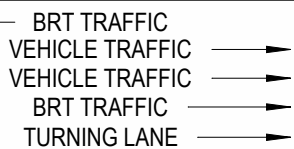

Scale: 1:500

20-058 Holloway Lodging LP

320 King St. E, London, Ontario

Survey

09-08-2022 SD1.2

**zedd**  
ARCHITECTURE

Z-627 malland street london ontario N5Y 2V7 519 518 9333  
www.zeddarchitecture.com info@zeddarchitecture.com

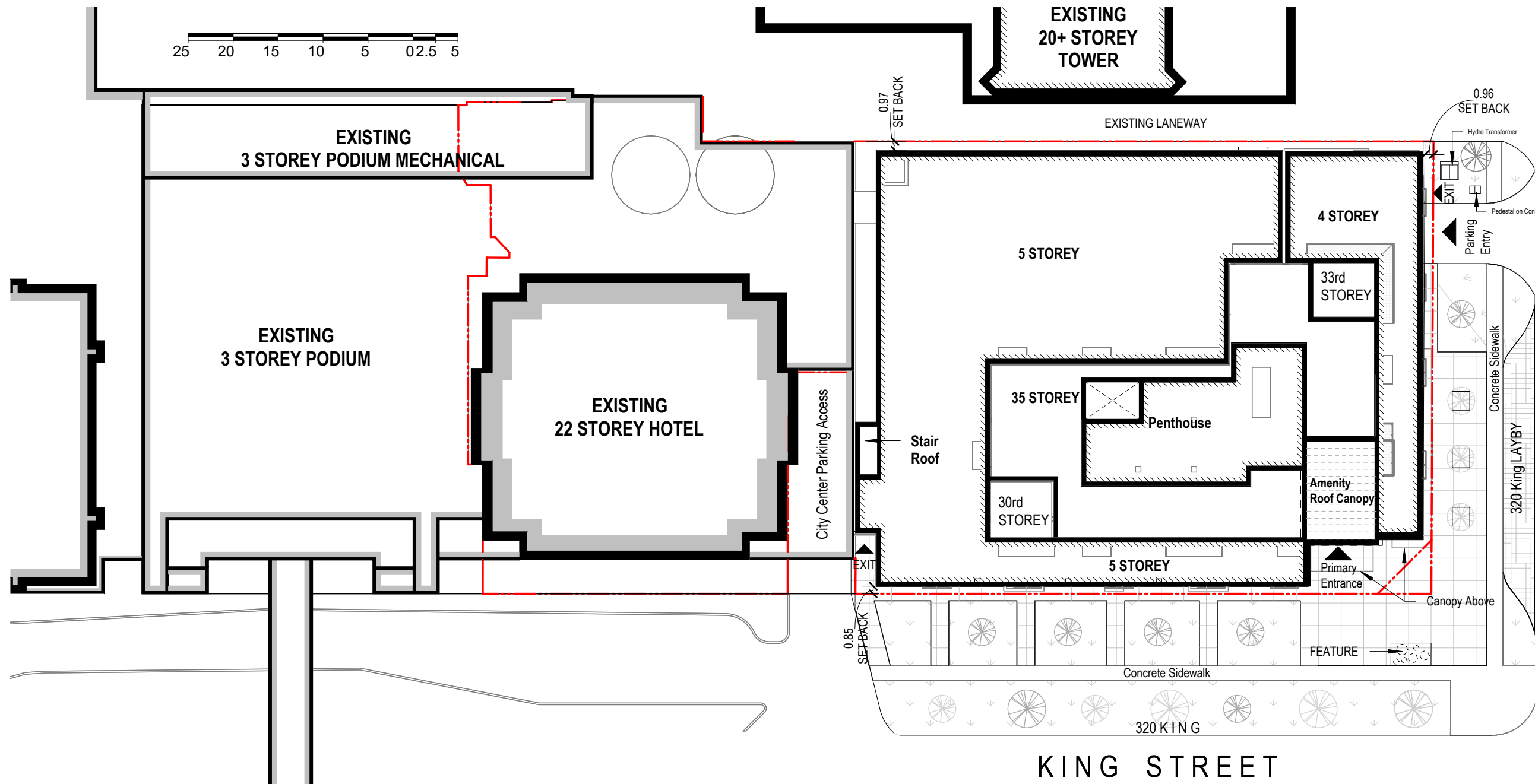
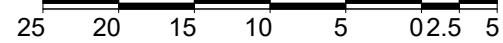

WATERLOO STREET

KING STREET

ZEDD ARCHITECTURE INC. IS USING THIS DRAWING, THE COPYRIGHT AND OWNERSHIP OF THE DESIGN AND ALL INSTRUMENTS OF SERVICE AS EXCLUSIVE PROPERTY AND MAY NOT BE REPRODUCED OR TRANSMITTED IN ANY FORM OR BY ANY MEANS, ELECTRONIC OR MECHANICAL, INCLUDING PHOTOCOPYING, RECORDING, OR BY ANY INFORMATION STORAGE AND RETRIEVAL SYSTEM, WITHOUT THE WRITTEN CONSENT OF ZEDD ARCHITECTURE INC.

Scale : 1 : 500

20-058 Holloway Lodging LP

320 King St. E, London, Ontario

Site Plan

09-08-2022 SD1.3



Z-627 malland street london ontario N5Y 2V7 519 518 9333  
www.zeddarchitecture.com info@zeddarchitecture.com



KEY PLAN

Site Development Stats			
320 KING ST. E. LONDON, ONTARIO (NEW TOWER)			
	ITEM	REQUIRED/ ALLOWED	PROPOSED
1	ZONE - PROPOSED BUILDING PERMITTED USES	Apartment Buildings	Apartment Buildings
2	LOT AREA (MINIMUM)		0.73ha
3	LOT FRONTAGE (MINIMUM)	3.0m	64.1m
4	FRONT YARD SETBACK (KING ST.) (MINIMUM)	0.0m	0.85m
5	EXTERIOR SIDEYARD SETBACK (WATERLOO ST.) (MINIMUM)	0.0m	0.96m
6	REAR YARD DEPTH (MINIMUM)	0.0m	0.97m
7	INTERIOR SIDEYARD DEPTH (MINIMUM)	0.0m	0m
8	LANDSCAPE OPEN SPACE (% MINIMUM)	5%	3%
9	COVERAGE (% MAXIMUM)	95%	97%
10	HEIGHT (M MAXIMUM)	90m	80.67m
11	DENSITY (UPH MAXIMUM)	595UPH	435 units
13	GROSS FLOOR AREA RETAIL	THE LESSER OF; 20% OR 5000m2	518 m2
14	COMMERCIAL PARKING	5.18	6 spaces
15	RESIDENTIAL PARKING	1:0.71	312 spaces
16	TOTAL PROPOSED PARKING		318 spaces
17	RESIDENTIAL BIKE PARKING	0.75 per unit	328 spaces

ZEDD ARCHITECTURE INC. IS USING THIS DRAWING, THE COPYRIGHT AND OWNERSHIP OF THE DESIGN AND ALL INSTRUMENTS OF SERVICE AS EXCLUSIVE PROPERTY AND MAY NOT BE USED FOR ANY OTHER PROJECT, SOLD OR BE OFFERED FOR SALE (OR AS PART OF A SALE OF PROPERTY) WITHOUT THE WRITTEN CONSENT OF ZEDD ARCHITECTURE INC.

Scale :

20-058

Holloway Lodging LP

320 King St. E, London, Ontario

Zoning Data

09-08-2022

SD1.4

zedd

ARCHITECTURE

Z-627 malland street london ontario N5Y 2V7 519 518 9333  
www.zeddarchitecture.com info@zeddarchitecture.com



ZEDD ARCHITECTURE INC. IS USING THIS DRAWING, THE COPYRIGHT AND OWNERSHIP OF THE DESIGN AND ALL INSTRUMENTS OF SERVICE AS EXCLUSIVE PROPERTY AND MAY NOT BE REPRODUCED OR TRANSMITTED IN ANY FORM OR BY ANY MEANS, ELECTRONIC OR MECHANICAL, INCLUDING PHOTOCOPYING, RECORDING, OR BY ANY INFORMATION STORAGE AND RETRIEVAL SYSTEM, WITHOUT THE WRITTEN CONSENT OF ZEDD ARCHITECTURE INC.



**NOTE:**  
TOTAL FLOOR AREA = 2906 m<sup>2</sup>

TOTAL PARKING = 67  
(2 B.F. PARKING)  
TANDEM PARKING = 6



Scale : 1 : 250

20-058 Holloway Lodging LP

320 King St. E, London, Ontario

P1 & P2 Floor Plan

09-08-2022

SD2.1

**zedd**  
ARCHITECTURE

Z-627 malland street london ontario N5Y 2V7 519 518 9333  
www.zeddarchitecture.com info@zeddarchitecture.com

2022-09-13 10:20:29 AM

File: Z:\Projects\2020\20-058 - 320 King St Condos - Holloway Lodging LP\02 Drawings\20-058 - 320 King - Holloway Lodging LP - (additional floors).rvt

ZEDD ARCHITECTURE INC. IS USING THIS DRAWING, THE COPYRIGHT AND OWNERSHIP OF THE DESIGN AND ALL INSTRUMENTS OF SERVICE AS EXCLUSIVE PROPERTY AND MAY NOT BE REPRODUCED OR TRANSMITTED IN ANY FORM OR BY ANY MEANS, ELECTRONIC OR MECHANICAL, INCLUDING PHOTOCOPYING, RECORDING, OR BY ANY INFORMATION STORAGE AND RETRIEVAL SYSTEM, WITHOUT THE WRITTEN CONSENT OF ZEDD ARCHITECTURE INC.

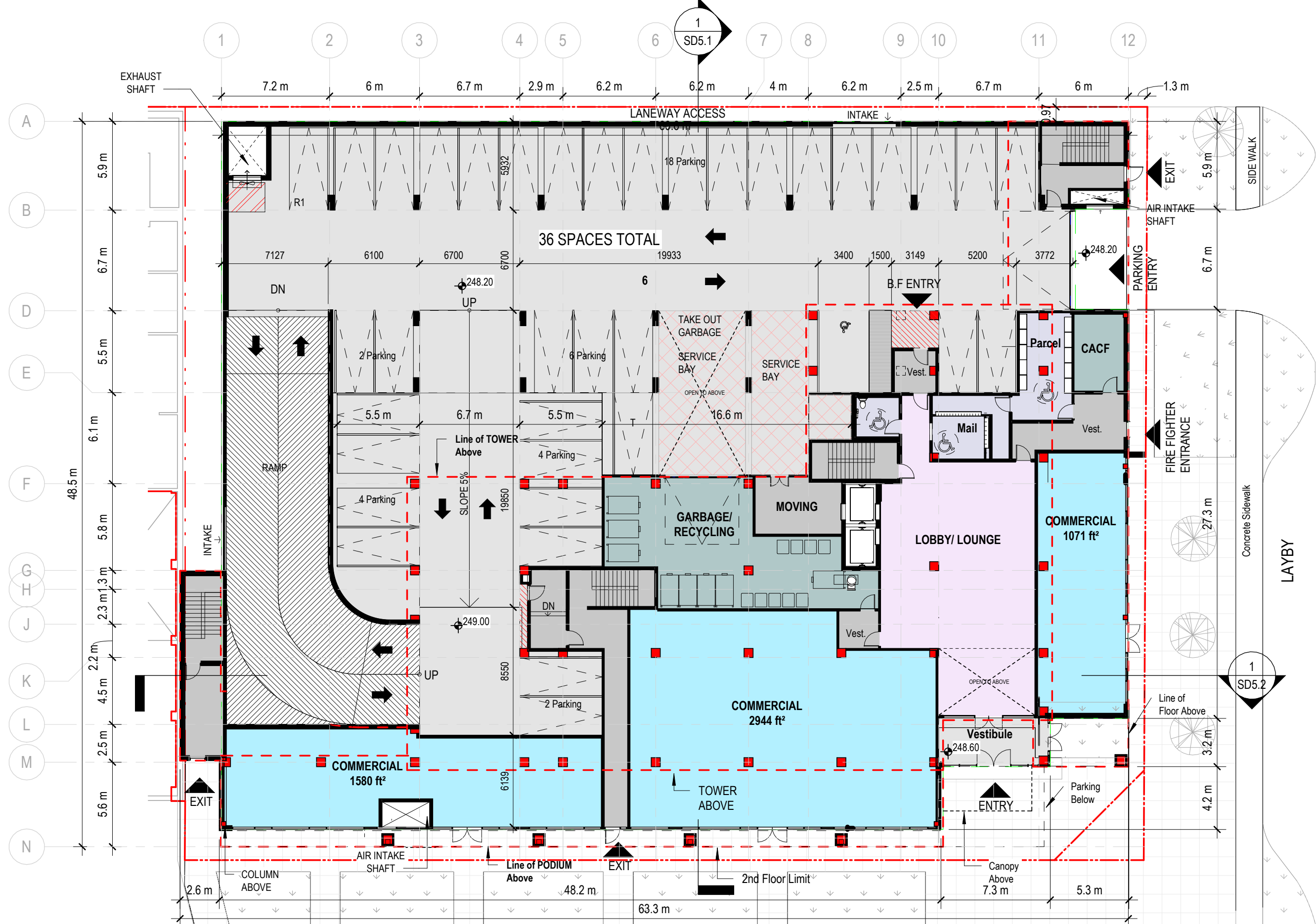

**NOTE:**  
 TOTAL FLOOR AREA = 2817 m<sup>2</sup>  
 COMMERCIAL AREA = 518 m<sup>2</sup>  
 (INCLUDED IN TOTAL)  
 TOTAL PARKING = 36  
 (1 B.F. PARKING)  
 TANDEM PARKING = 1



Scale : 1 : 250

20-058 Holloway Lodging LP

320 King St. E, London, Ontario

Ground Floor Plan

09-08-2022

SD2.2

2022-09-13 10:20:33 AM

File: Z:\Projects\2020\20-058 - 320 King St Condos - Holloway Lodging LP\02 Drawings\20-058 - 320 King - Holloway Lodging LP - (additional floors).rvt

ZEDD ARCHITECTURE INC. IS USING THIS DRAWING, THE COPYRIGHT AND OWNERSHIP OF THE DESIGN AND ALL INSTRUMENTS OF SERVICE AS EXCLUSIVE PROPERTY AND MAY NOT BE REPRODUCED OR TRANSMITTED IN ANY FORM OR BY ANY MEANS, ELECTRONIC OR MECHANICAL, INCLUDING PHOTOCOPYING, RECORDING, OR BY ANY INFORMATION STORAGE AND RETRIEVAL SYSTEM, WITHOUT THE WRITTEN CONSENT OF ZEDD ARCHITECTURE INC.

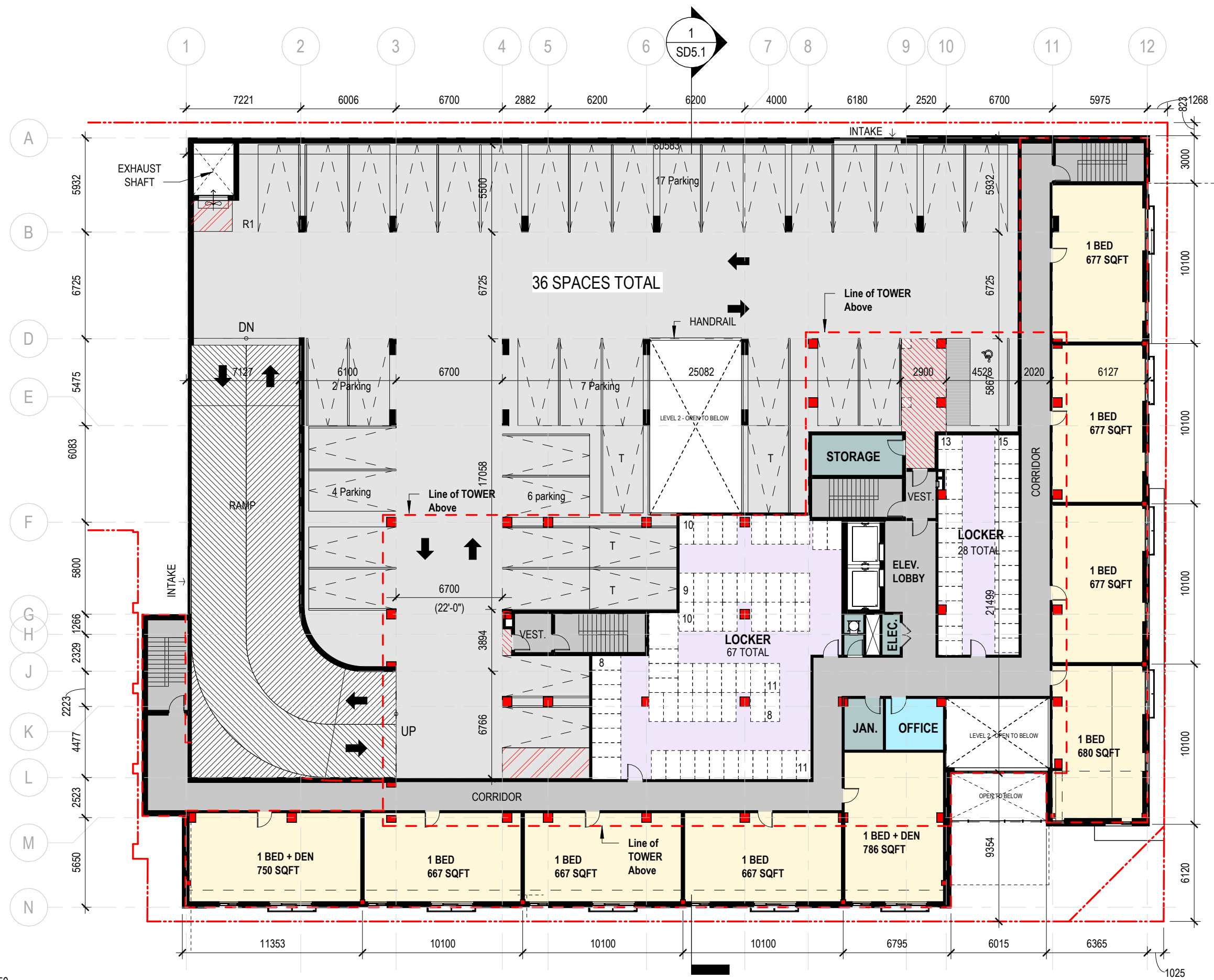

**NOTE:**  
 TOTAL FLOOR AREA = 2788 m<sup>2</sup>

**TOTAL RESIDENTIAL UNITS:**  
 9 UNITS

**TOTAL PARKING = 36**  
 (1 B.F. PARKING)  
 TANDEM PARKING = 4

**BIKE STORAGE**  
 169 TOTAL.

**LOCKERS:**  
 95 TOTAL



**zedd**  
 ARCHITECTURE

Z-627 malland street london ontario N5Y 2V7 519 518 9333  
 www.zeddarchitecture.com info@zeddarchitecture.com

Scale : 1 : 250

20-058 Holloway Lodging LP

320 King St. E, London, Ontario

Level 2 - Podium

09-08-2022

SD2.3

2022-09-13 10:20:36 AM

File: Z:\Projects\2020\20-058 - 320 King St Condos - Holloway Lodging LP\02 Drawings\20-058 - 320 King - Holloway Lodging LP - (additional floors).rvt

ZEDD ARCHITECTURE INC. IS USING THIS DRAWING, THE COPYRIGHT AND OWNERSHIP OF THE DESIGN AND ALL INSTRUMENTS OF SERVICE AS EXCLUSIVE PROPERTY AND MAY NOT BE REPRODUCED OR TRANSMITTED IN ANY FORM OR BY ANY MEANS, ELECTRONIC OR MECHANICAL, INCLUDING PHOTOCOPYING, RECORDING, OR BY ANY INFORMATION STORAGE AND RETRIEVAL SYSTEM, WITHOUT THE WRITTEN CONSENT OF ZEDD ARCHITECTURE INC.



**NOTE:**  
TOTAL FLOOR AREA = 2883 m<sup>2</sup>

**TOTAL RESIDENTIAL UNITS**  
10 UNITS

**TOTAL PARKING = 37**  
(1 B.F. PARKING)  
TANDEM PARKING = 7

**BIKE STORAGE**  
328 TOTAL

**LOCKERS**  
30 TOTAL



**zedd**  
ARCHITECTURE

Z-627 malland street london ontario N5Y 2V7 519 518 9333  
www.zeddarchitecture.com info@zeddarchitecture.com

Scale : 1 : 250

20-058 Holloway Lodging LP

320 King St. E, London, Ontario

Level 3-4 - Podium

09-09-2022

SD2.4

2022-09-13 10:20:40 AM

File: Z:\Projects\2020\20-058 - 320 King St Condos - Holloway Lodging LP\02 Drawings\20-058 - 320 King - Holloway Lodging LP - (additional floors).rvt

ZEDD ARCHITECTURE INC. IS USING THIS DRAWING, THE COPYRIGHT AND OWNERSHIP OF THE DESIGN AND ALL INSTRUMENTS OF SERVICE AS EXCLUSIVE PROPERTY AND MAY NOT BE REPRODUCED OR TRANSMITTED IN ANY FORM OR BY ANY MEANS, ELECTRONIC OR MECHANICAL, INCLUDING PHOTOCOPYING, RECORDING, OR BY ANY INFORMATION STORAGE AND RETRIEVAL SYSTEM, WITHOUT THE WRITTEN CONSENT OF ZEDD ARCHITECTURE INC.



**NOTE:**  
 TOTAL FLOOR AREA = 2540 m<sup>2</sup>  
**TOTAL RESIDENTIAL UNITS**  
 8 UNITS  
**TOTAL PARKING = 36**  
 TANDEM PARKING = 6  
**LOCKER**  
 73 TOTAL

Scale : 1 : 250

**20-058** Holloway Lodging LP

320 King St. E, London, Ontario

Level 5

09-08-2022 SD2.5

**zedd**  
 ARCHITECTURE

Z-627 malland street london ontario N5Y 2V7 519 518 9333  
 www.zeddarchitecture.com info@zeddarchitecture.com

2022-09-13 10:20:44 AM

File: Z:\Projects\2020\20-058 - 320 King St Condos - Holloway Lodging LP\02 Drawings\20-058 - 320 King - Holloway Lodging LP - (additional floors).rvt

ZEDD ARCHITECTURE INC. IS USING THIS DRAWING, THE COPYRIGHT AND OWNERSHIP OF THE DESIGN AND ALL INSTRUMENTS OF SERVICE AS EXCLUSIVE PROPERTY AND MAY NOT BE REPRODUCED OR TRANSMITTED IN ANY FORM OR BY ANY MEANS, ELECTRONIC OR MECHANICAL, INCLUDING PHOTOCOPYING, RECORDING, OR BY ANY INFORMATION STORAGE AND RETRIEVAL SYSTEM, WITHOUT THE WRITTEN CONSENT OF ZEDD ARCHITECTURE INC.



**NOTE:**  
 TOTAL FLOOR AREA = 1008 m<sup>2</sup>  
**TOTAL RESIDENTIAL UNITS**  
 14 UNITS



**zedd**  
 ARCHITECTURE

Z-627 malland street london ontario N5Y 2V7 519 518 9333  
 www.zeddarchitecture.com info@zeddarchitecture.com

Scale : 1 : 250

20-058 Holloway Lodging LP

320 King St. E, London, Ontario

Level 6

09-08-2022 SD2.6

ZEDD ARCHITECTURE INC. IS USING THIS DRAWING, THE COPYRIGHT AND OWNERSHIP OF THE DESIGN AND ALL INSTRUMENTS OF SERVICE AS EXCLUSIVE PROPERTY AND MAY NOT BE REPRODUCED OR TRANSMITTED IN ANY FORM OR BY ANY MEANS, ELECTRONIC OR MECHANICAL, INCLUDING PHOTOCOPYING, RECORDING, OR BY ANY INFORMATION STORAGE AND RETRIEVAL SYSTEM, WITHOUT THE WRITTEN CONSENT OF ZEDD ARCHITECTURE INC.

ADJACENT TOWER



**NOTE:**  
TOTAL FLOOR AREA = 1008 m<sup>2</sup>  
**TOTAL RESIDENTIAL UNITS**  
14 UNITS



**zedd**  
ARCHITECTURE

Z-627 malland street london ontario N5Y 2V7 519 518 9333  
www.zeddarchitecture.com info@zeddarchitecture.com

Scale : 1 : 250

20-058

Holloway Lodging LP

320 King St. E, London, Ontario

Level 7-29 - Tower

09-08-2022

SD2.7

ZEDD ARCHITECTURE INC. IS USING THIS DRAWING, THE COPYRIGHT AND OWNERSHIP OF THE DESIGN AND ALL INSTRUMENTS OF SERVICE AS EXCLUSIVE PROPERTY AND MAY NOT BE REPRODUCED OR TRANSMITTED IN ANY FORM OR BY ANY MEANS, ELECTRONIC OR MECHANICAL, INCLUDING PHOTOCOPYING, RECORDING, OR BY ANY INFORMATION STORAGE AND RETRIEVAL SYSTEM, WITHOUT THE WRITTEN CONSENT OF ZEDD ARCHITECTURE INC.

Scale : 1 : 250

20-058 Holloway Lodging LP

320 King St. E, London, Ontario

Level 30-31 - Tower

09-08-2022

SD2.8

**zedd**  
ARCHITECTURE

Z-627 malland street london ontario N5Y 2V7 519 518 9333  
www.zeddarchitecture.com info@zeddarchitecture.com



**NOTE:**  
TOTAL FLOOR AREA =918 m<sup>2</sup>  
**TOTAL RESIDENTIAL UNITS**  
13 UNITS

ZEDD ARCHITECTURE INC. IS USING THIS DRAWING, THE COPYRIGHT AND OWNERSHIP OF THE DESIGN AND ALL INSTRUMENTS OF SERVICE AS EXCLUSIVE PROPERTY AND MAY NOT BE REPRODUCED OR TRANSMITTED IN ANY FORM OR BY ANY MEANS, ELECTRONIC OR MECHANICAL, INCLUDING PHOTOCOPYING, RECORDING, OR BY ANY INFORMATION STORAGE AND RETRIEVAL SYSTEM, WITHOUT THE WRITTEN CONSENT OF ZEDD ARCHITECTURE INC.

Scale : 1 : 250

20-058 Holloway Lodging LP

320 King St. E, London, Ontario

Level 33 - Tower

09-08-2022

SD2.9

zedd  
ARCHITECTURE

Z-627 malland street london ontario N5Y 2V7 519 518 9333  
www.zeddarchitecture.com info@zeddarchitecture.com

**NOTE:**  
TOTAL FLOOR AREA =918 m<sup>2</sup>  
**TOTAL RESIDENTIAL UNITS**  
10 UNITS



ZEDD ARCHITECTURE INC. IS USING THIS DRAWING, THE COPYRIGHT AND OWNERSHIP OF THE DESIGN AND ALL INSTRUMENTS OF SERVICE AS EXCLUSIVE PROPERTY AND MAY NOT BE REPRODUCED OR TRANSMITTED IN ANY FORM OR BY ANY MEANS, ELECTRONIC OR MECHANICAL, INCLUDING PHOTOCOPYING, RECORDING, OR BY ANY INFORMATION STORAGE AND RETRIEVAL SYSTEM, WITHOUT THE WRITTEN CONSENT OF ZEDD ARCHITECTURE INC.

Scale : 1 : 250

20-058 Holloway Lodging LP

320 King St. E, London, Ontario

Level 34 - Tower

09-08-2022 SD2.10

**zedd**  
ARCHITECTURE

Z-627 malland street london ontario N5Y 2V7 519 518 9333  
www.zeddarchitecture.com info@zeddarchitecture.com



**NOTE:**  
TOTAL FLOOR AREA = 918 m<sup>2</sup>  
**TOTAL RESIDENTIAL UNITS**  
12 UNITS

ZEDD ARCHITECTURE INC. IS USING THIS DRAWING, THE COPYRIGHT AND OWNERSHIP OF THE DESIGN AND ALL INSTRUMENTS OF SERVICE AS EXCLUSIVE PROPERTY AND MAY NOT BE REPRODUCED OR TRANSMITTED IN ANY FORM OR BY ANY MEANS, ELECTRONIC OR MECHANICAL, INCLUDING PHOTOCOPYING, RECORDING, OR BY ANY INFORMATION STORAGE AND RETRIEVAL SYSTEM, WITHOUT THE WRITTEN CONSENT OF ZEDD ARCHITECTURE INC.

Scale : 1 : 250

20-058

Holloway Lodging LP

320 King St. E, London, Ontario

Level 35 Penthouse

09-08-2022

SD2.11

**zedd**  
ARCHITECTURE

Z-627 malland street london ontario N5Y 2V7 519 518 9333  
www.zeddarchitecture.com info@zeddarchitecture.com

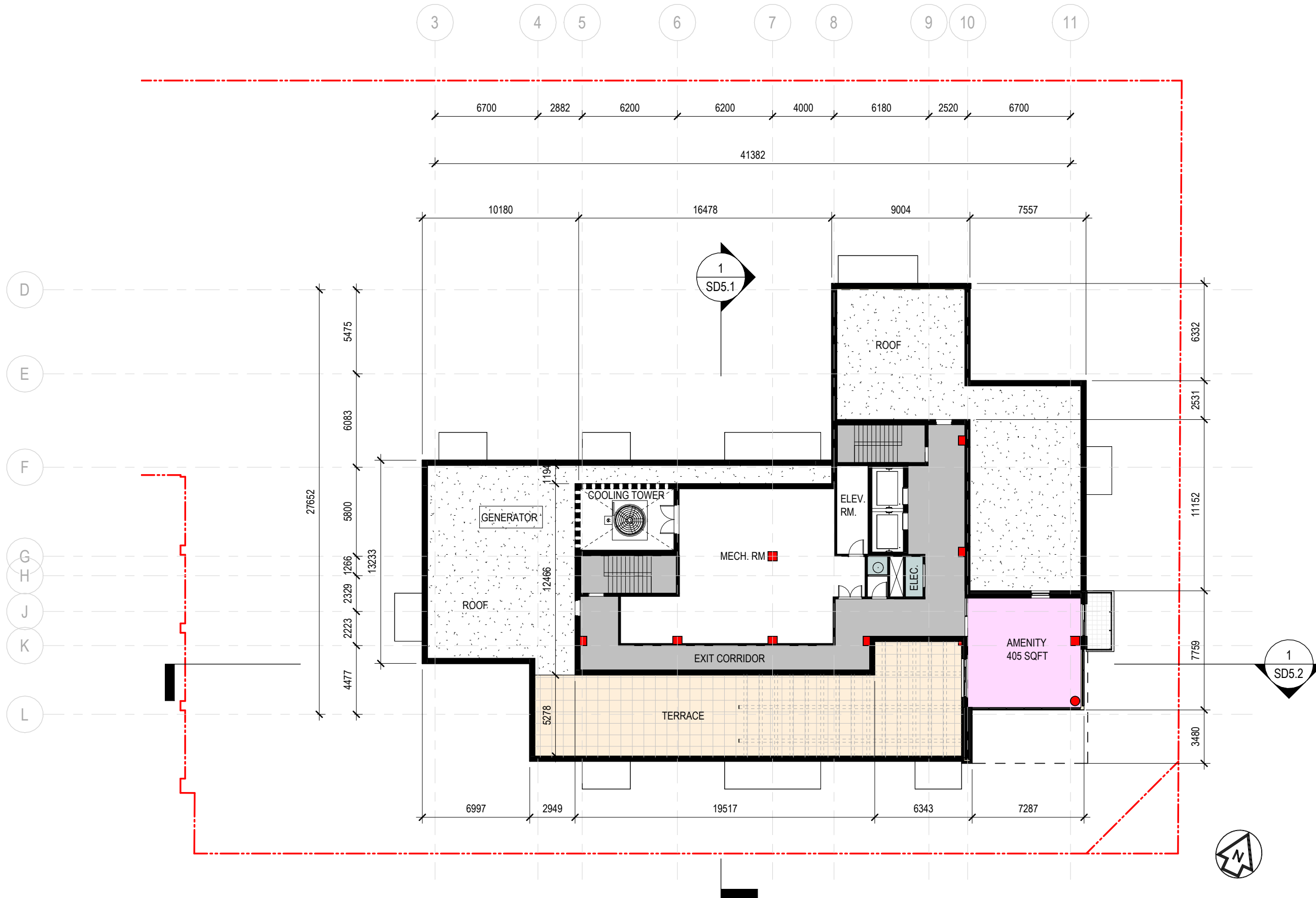

**NOTE:**  
TOTAL FLOOR AREA =405 m<sup>2</sup>

**AMENITY:**  
63 m<sup>2</sup>

ZEDD ARCHITECTURE INC. USES THIS DRAWING, THE COPYRIGHT AND OWNERSHIP OF THE DESIGN AND ALL INSTRUMENTS OF SERVICE AS EXCLUSIVE PROPERTY AND MAY NOT REUSE OR REPRODUCE THIS PROJECT, SOLD OR BE OFFERED FOR SALE (OR AS PART OF A SALE OF PROPERTY) WITHOUT THE WRITTEN CONSENT OF ZEDD ARCHITECTURE INC.

Scale : 1 : 250

20-058

Holloway Lodging LP

320 King St. E, London, Ontario

Roof

09-08-2022

SD2.12

**zedd**  
ARCHITECTURE

Z-627 malland street london ontario N5Y 2V7 519 518 9333  
www.zeddarchitecture.com info@zeddarchitecture.com

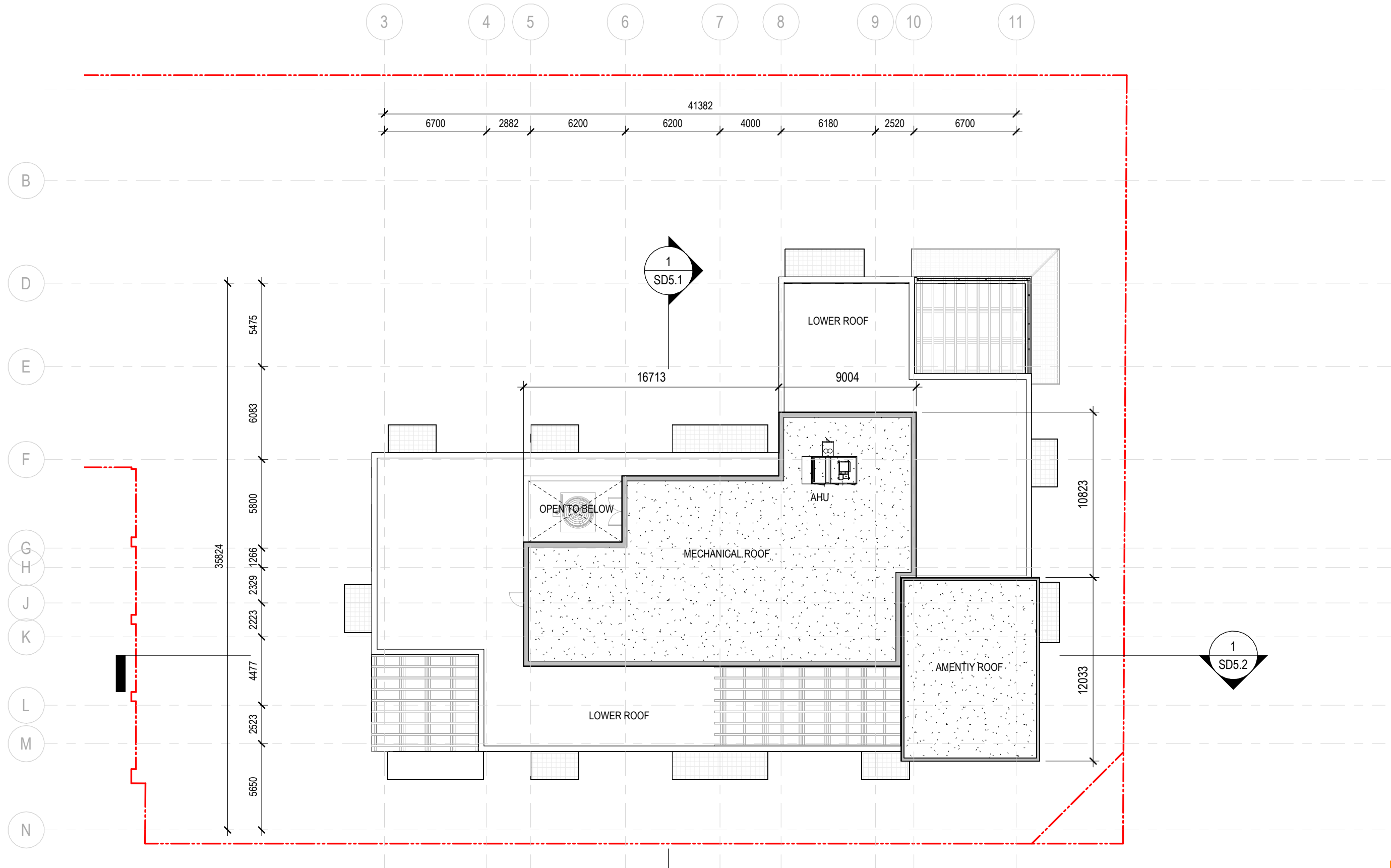

2022-09-13 10:21:06 AM

File: Z:\Projects\2020\20-058 - 320 King St Condos - Holloway Lodging LP\02 Drawings\20-058 - 320 King - Holloway Lodging LP - (additional floors).rvt

ZEDD ARCHITECTURE INC. IS USING THIS DRAWING, THE COPYRIGHT AND OWNERSHIP OF THE DESIGN AND ALL INSTRUMENTS OF SERVICE AS EXCLUSIVE PROPERTY AND MAY NOT BE REPRODUCED OR TRANSMITTED IN ANY FORM OR BY ANY MEANS, ELECTRONIC OR MECHANICAL, INCLUDING PHOTOCOPYING, RECORDING, OR BY ANY INFORMATION STORAGE AND RETRIEVAL SYSTEM, WITHOUT THE WRITTEN CONSENT OF ZEDD ARCHITECTURE INC.

Exterior Finish Legend	
①	ARCHITECTURAL BRICK
②	ARCHITECTURAL BRICK PANEL 1
③	ARCHITECTURAL BRICK PANEL 2
④	ARCHITECTURAL PANEL 3
⑤	CLEAR GLASS HANDRAIL W/ ALUM.
⑥	DOUBLE GLAZED IN ALUMINUM FRAME
⑦	ARCHITECTURAL PANEL 4
⑧	DOUBLE GLAZED ALUMINUM WINDOW WALL SYSTEM W/ SPANDREL PANEL
⑨	PRECAST STONE PANEL
⑩	METAL CLADDING
⑪	STEEL CANOPY
⑫	CAST-IN-PLACE REVEALS

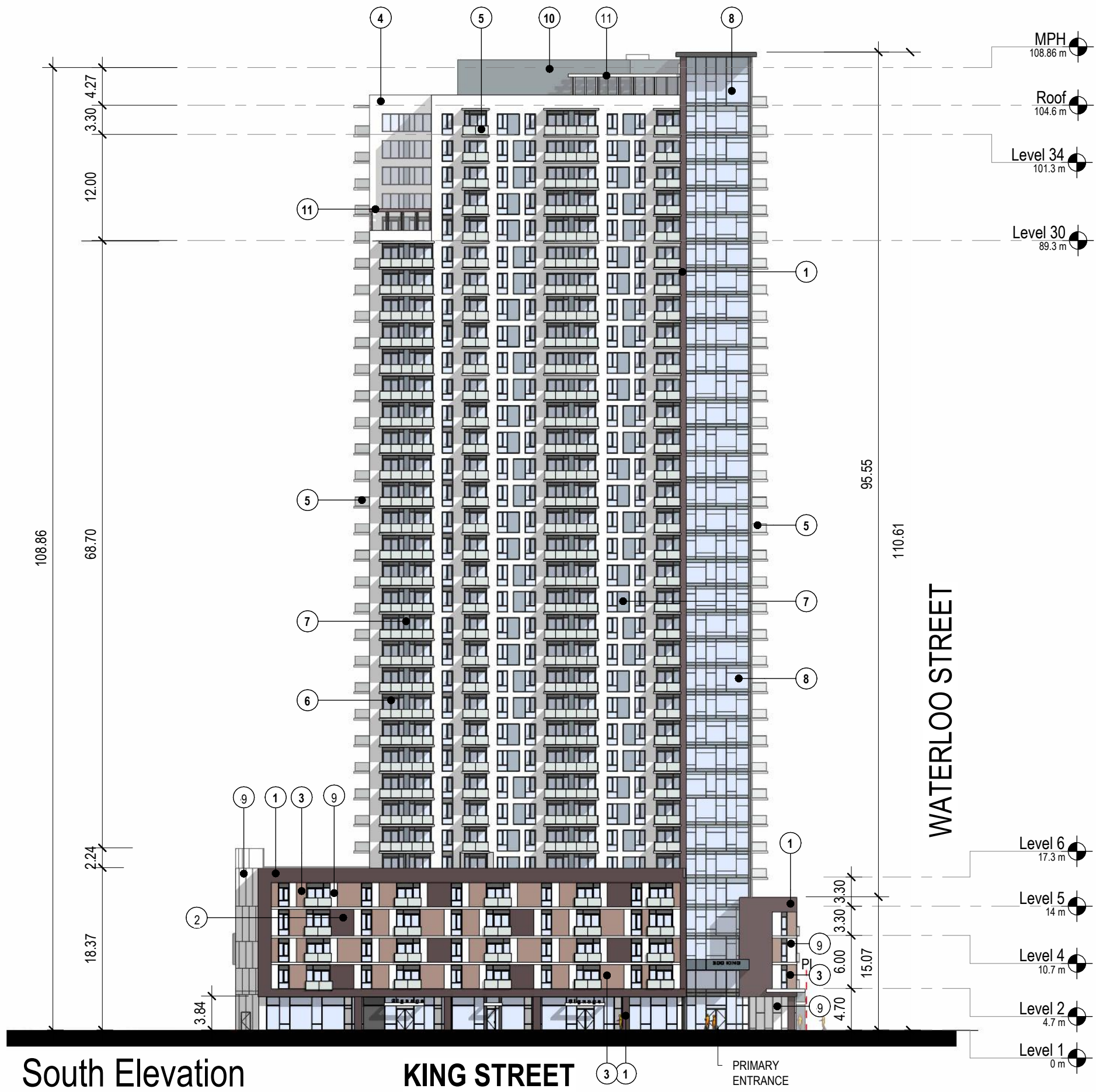

Scale : As indicated



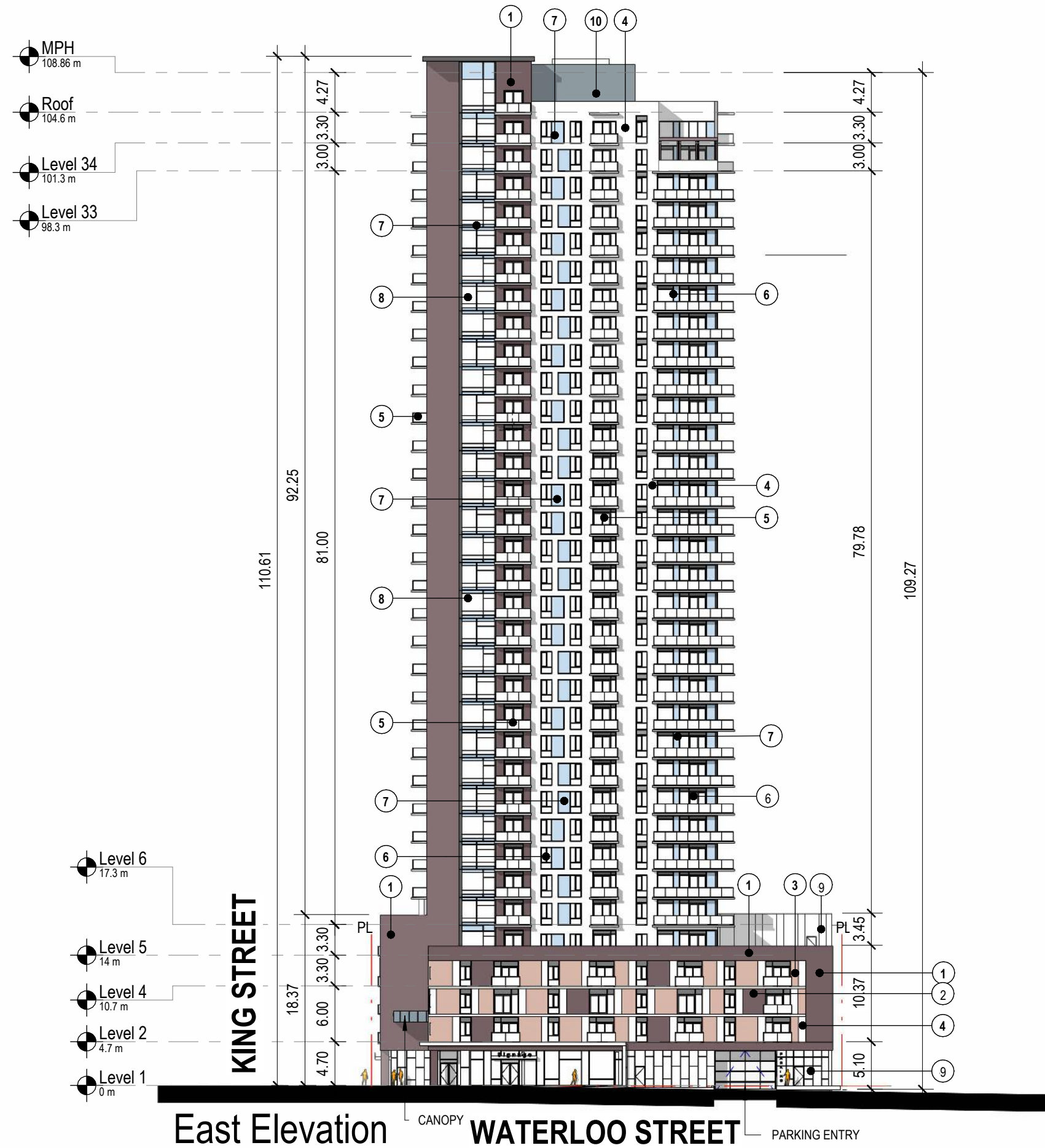

Exterior Finish Legend	
①	ARCHITECTURAL BRICK
②	ARCHITECTURAL BRICK PANEL 1
③	ARCHITECTURAL BRICK PANEL 2
④	ARCHITECTURAL PANEL 3
⑤	CLEAR GLASS HANDRAIL W/ ALUM.
⑥	DOUBLE GLAZED IN ALUMINUM FRAME
⑦	ARCHITECTURAL PANEL 4
⑧	DOUBLE GLAZED ALUMINUM WINDOW WALL SYSTEM W/ SPANDREL PANEL
⑨	PRECAST STONE PANEL
⑩	METAL CLADDING
⑪	STEEL CANOPY
⑫	CAST-IN-PLACE REVEALS

ZEDD ARCHITECTURE INC. IS USING THIS DRAWING, THE COPYRIGHT AND OWNERSHIP OF THE DESIGN, AND ALL INSTRUMENTS OF SERVICE AS EXCLUSIVE PROPERTY AND MAY NOT BE REPRODUCED OR TRANSMITTED IN ANY FORM OR BY ANY MEANS, ELECTRONIC OR MECHANICAL, INCLUDING PHOTOCOPYING, RECORDING, OR BY ANY INFORMATION STORAGE AND RETRIEVAL SYSTEM, WITHOUT THE WRITTEN CONSENT OF ZEDD ARCHITECTURE INC.

Scale : As indicated



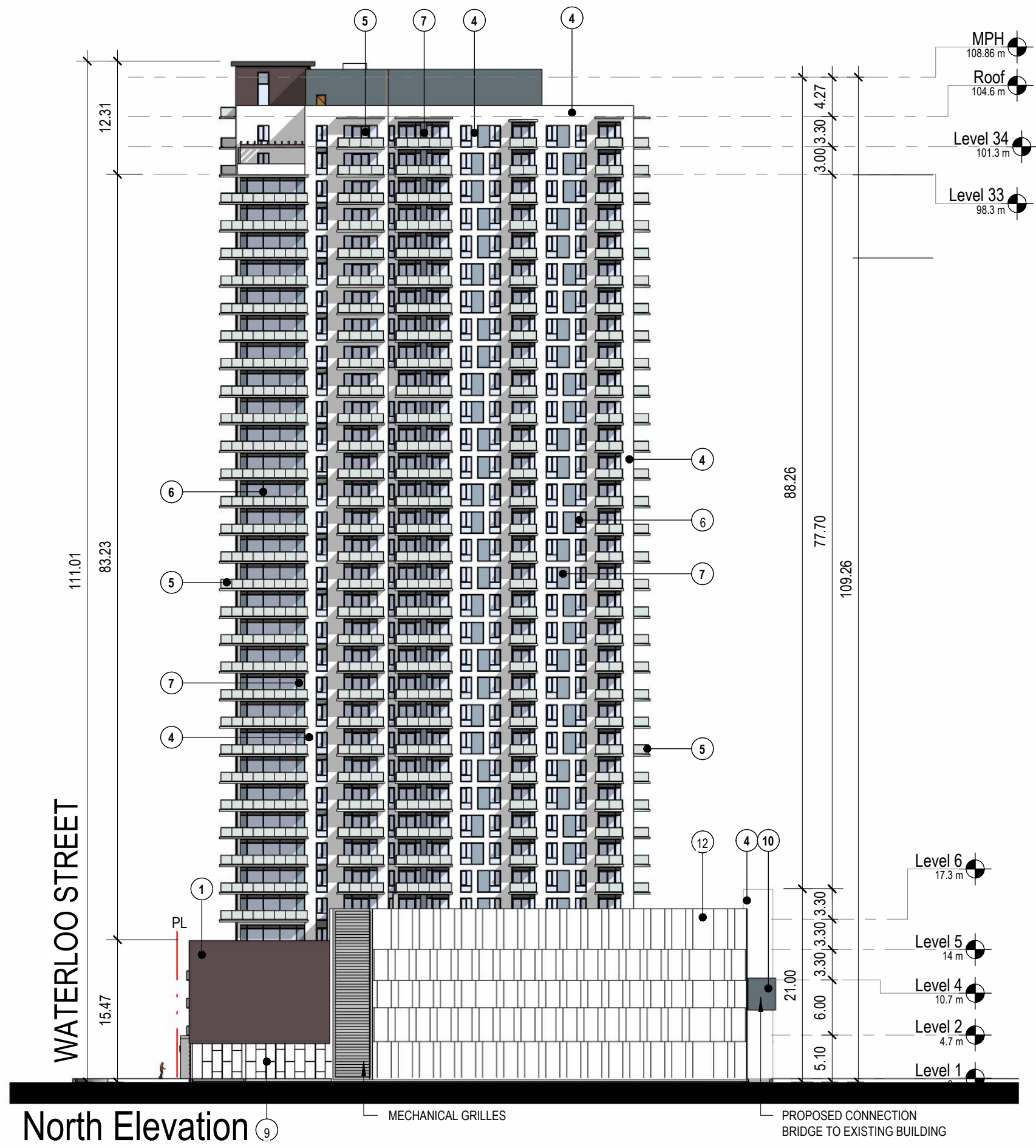

Exterior Finish Legend	
①	ARCHITECTURAL BRICK
②	ARCHITECTURAL BRICK PANEL 1
③	ARCHITECTURAL BRICK PANEL 2
④	ARCHITECTURAL PANEL 3
⑤	CLEAR GLASS HANDRAIL W/ ALUM.
⑥	DOUBLE GLAZED IN ALUMINUM FRAME
⑦	ARCHITECTURAL PANEL 4
⑧	DOUBLE GLAZED ALUMINUM WINDOW WALL SYSTEM W/ SPANDREL PANEL
⑨	PRECAST STONE PANEL
⑩	METAL CLADDING
⑪	STEEL CANOPY
⑫	CAST-IN-PLACE REVEALS

North Elevation ⑨

Scale : As indicated

20-058 Holloway Lodging LP

320 King St. E, London, Ontario

North Elevation

09-08-2022

SD4.3

**zedd**  
ARCHITECTURE

Z-627 malland street london ontario N5Y 2V7 519 518 9333  
www.zeddarchitecture.com info@zeddarchitecture.com

ZEDD ARCHITECTURE INC. USES THIS DRAWING, THE COPYRIGHT AND OWNERSHIP OF THE DESIGN AND ALL INSTRUMENTS OF SERVICE AS EXCLUSIVE PROPERTY AND MAY NOT BE REPRODUCED OR TRANSMITTED IN ANY FORM OR BY ANY MEANS, ELECTRONIC OR MECHANICAL, INCLUDING PHOTOCOPYING, RECORDING, OR BY ANY INFORMATION STORAGE AND RETRIEVAL SYSTEM, WITHOUT THE WRITTEN CONSENT OF ZEDD ARCHITECTURE INC.

2022-09-13 10:23:31 AM

File: Z:\Projects\2020\20-058 - 320 King St Condos - Holloway Lodging LP\02 Drawings\20-058 - 320 King - Holloway Lodging LP - (additional floors).rvt

ZEDD ARCHITECTURE INC. IS USING THIS DRAWING, THE COPYRIGHT AND OWNERSHIP OF THE DESIGN, AND ALL INSTRUMENTS OF SERVICE AS EXCLUSIVE PROPERTY AND MAY NOT BE REPRODUCED OR TRANSMITTED IN ANY FORM OR BY ANY MEANS, ELECTRONIC OR MECHANICAL, INCLUDING PHOTOCOPYING, RECORDING, OR BY ANY INFORMATION STORAGE AND RETRIEVAL SYSTEM, WITHOUT THE WRITTEN CONSENT OF ZEDD ARCHITECTURE INC.

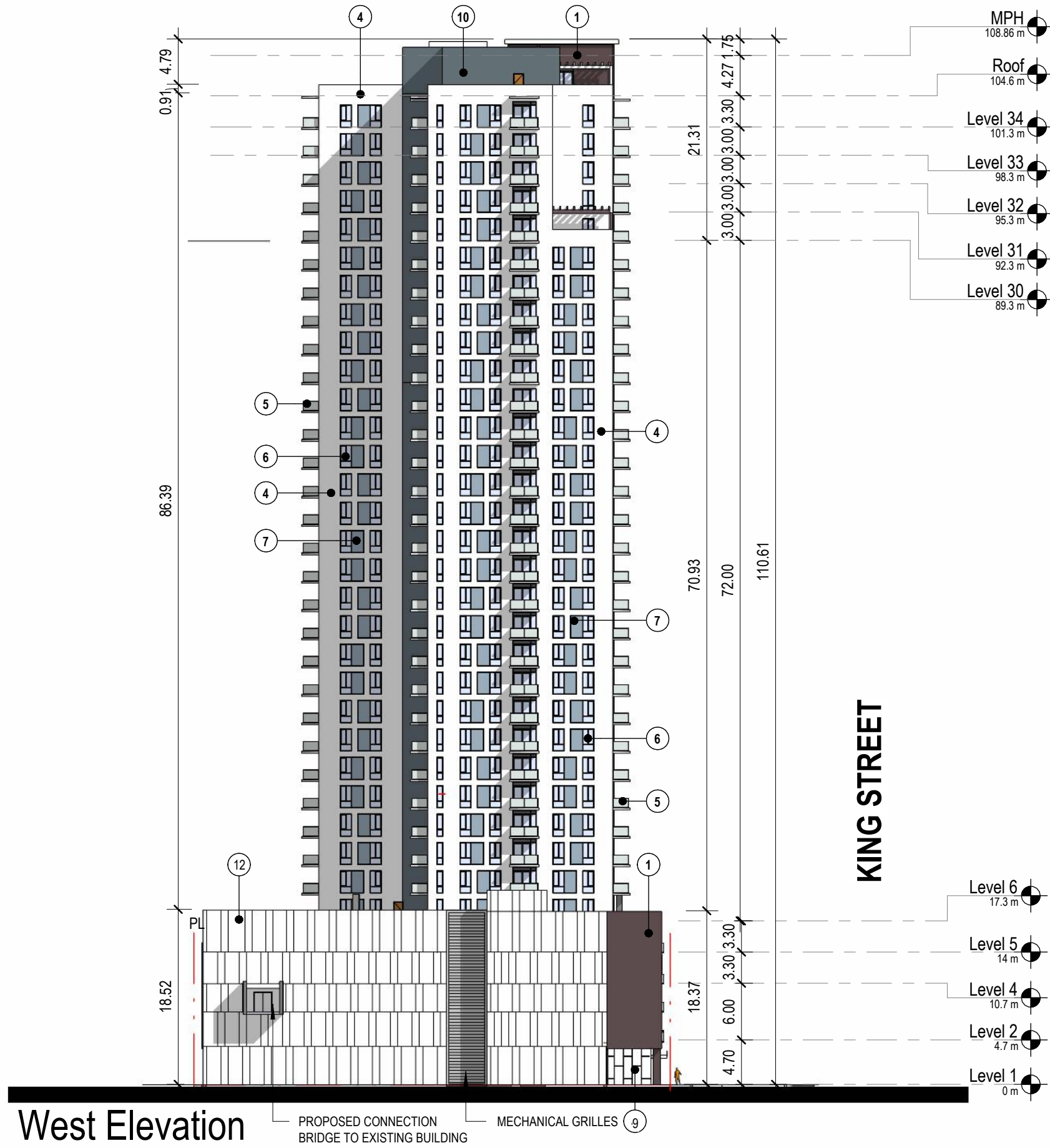

Exterior Finish Legend	
①	ARCHITECTURAL BRICK
②	ARCHITECTURAL BRICK PANEL 1
③	ARCHITECTURAL BRICK PANEL 2
④	ARCHITECTURAL PANEL 3
⑤	CLEAR GLASS HANDRAIL W/ ALUM.
⑥	DOUBLE GLAZED IN ALUMINUM FRAME
⑦	ARCHITECTURAL PANEL 4
⑧	DOUBLE GLAZED ALUMINUM WINDOW WALL SYSTEM W/ SPANDREL PANEL
⑨	PRECAST STONE PANEL
⑩	METAL CLADDING
⑪	STEEL CANOPY
⑫	CAST-IN-PLACE REVEALS

**West Elevation**      PROPOSED CONNECTION BRIDGE TO EXISTING BUILDING      MECHANICAL GRILLES ⑨

Scale : As indicated



ZEDD ARCHITECTURE INC. IS USING THIS DRAWING, THE COPYRIGHT AND OWNERSHIP OF THE DESIGN, AND ALL INSTRUMENTS OF SERVICE AS EXCLUSIVE PROPERTY AND MAY NOT BE REUSED FOR ANY OTHER PROJECT, SOLD OR BE OFFERED FOR SALE (OR AS PART OF A SALE OF PROPERTY) WITHOUT THE WRITTEN CONSENT OF ZEDD ARCHITECTURE INC.

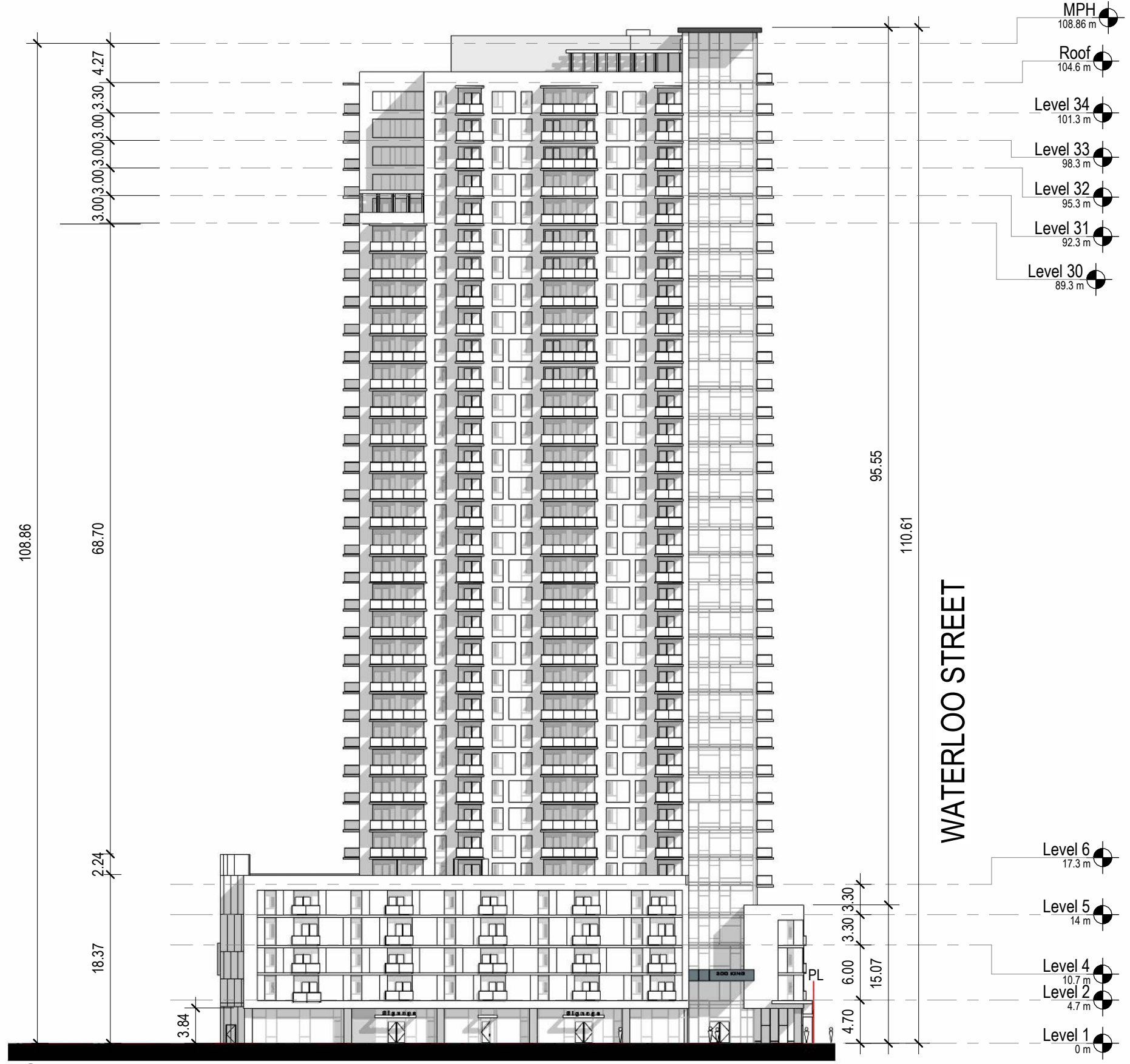

South Elevation

Scale : 1 : 500

20-058

Holloway Lodging LP

320 King St. E, London, Ontario

South Elevation - BLK & WHT

09-08-2022

SD4.5

zedd  
ARCHITECTURE

Z-627 malland street london ontario N5Y 2V7 519 518 9333  
www.zeddarchitecture.com info@zeddarchitecture.com

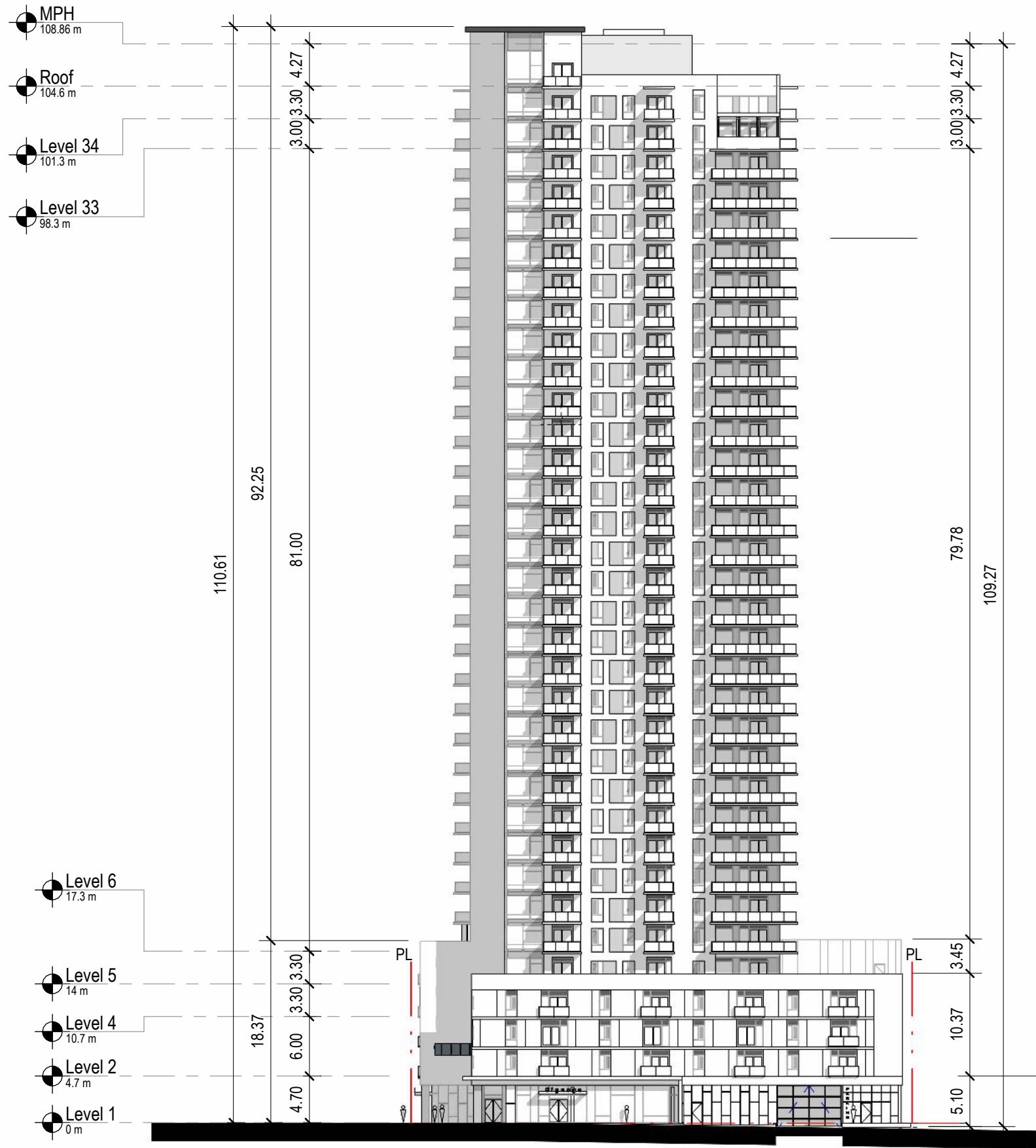

East Elevation

Scale : 1 : 500

20-058

Holloway Lodging LP

320 King St. E, London, Ontario

East Elevation - BLK & WHT

09-08-2022

SD4.6

**zedd**  
ARCHITECTURE

Z-627 maitland street london ontario N5Y 2V7 519 518 9333  
www.zeddarchitecture.com info@zeddarchitecture.com

ZEDD ARCHITECTURE INC. IS USING THIS DRAWING, THE COPYRIGHT AND OWNERSHIP OF THE DESIGN, AND ALL INSTRUMENTS OF SERVICE AS EXCLUSIVE PROPERTY AND MAY NOT BE REPRODUCED OR TRANSMITTED IN ANY FORM OR BY ANY MEANS, ELECTRONIC OR MECHANICAL, INCLUDING PHOTOCOPYING, RECORDING, OR BY ANY INFORMATION STORAGE AND RETRIEVAL SYSTEM, WITHOUT THE WRITTEN CONSENT OF ZEDD ARCHITECTURE INC.

2022-09-13 10:26:30 AM

File: Z:\Projects\2020\20-058 - 320 King St Condos - Holloway Lodging LP\02 Drawings\20-058 - 320 King - Holloway Lodging LP - (additional floors).rvt

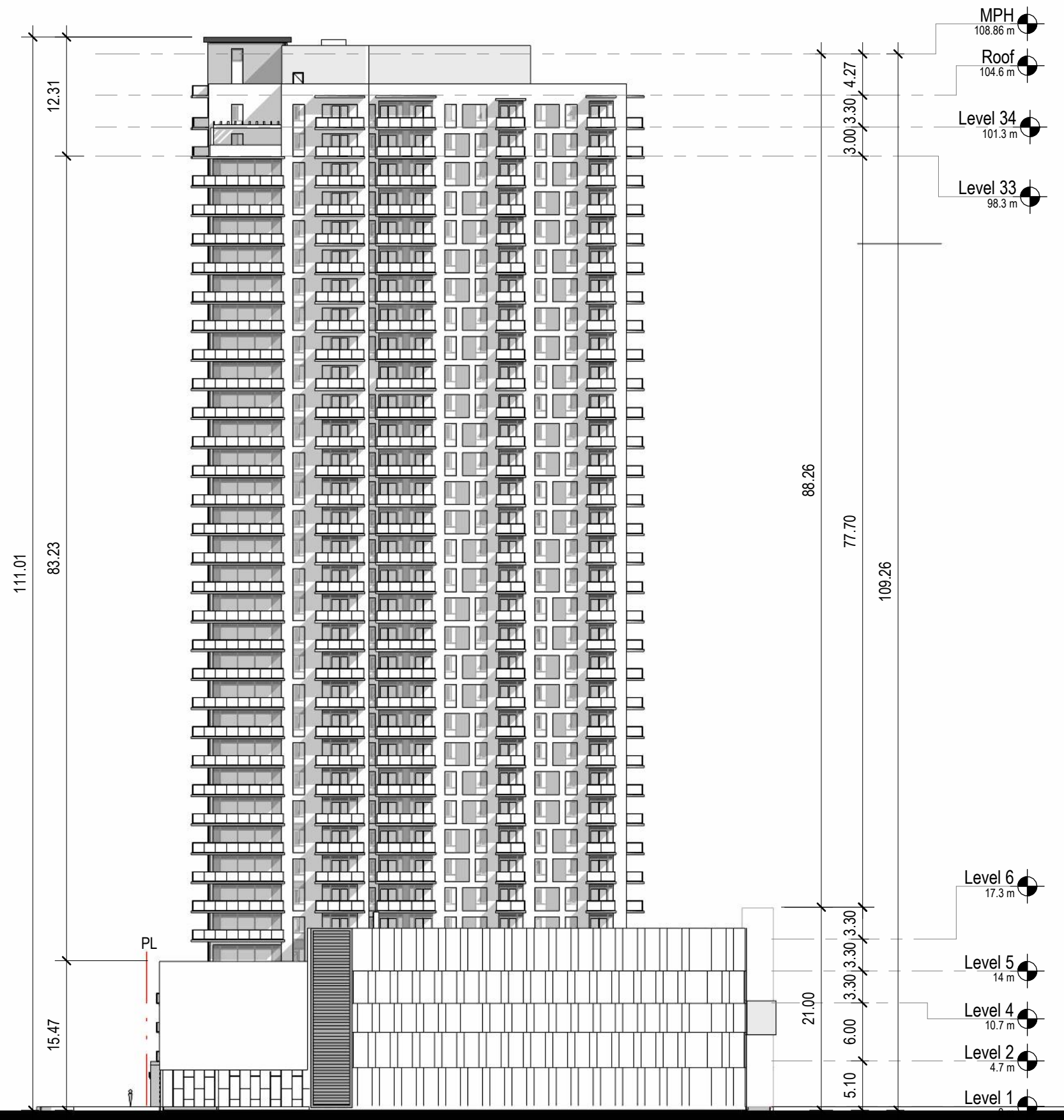

# North Elevation

Scale : 1 : 500

20-058

Holloway Lodging LP

320 King St. E, London, Ontario

North Elevation - BLK & WHT

09-08-2022

SD4.7

zedd

ARCHITECTURE

Z-627 malland street london ontario N5Y 2V7 519 518 9333  
www.zeddarchitecture.com info@zeddarchitecture.com

ZEDD ARCHITECTURE INC. USES THIS DRAWING, THE COPYRIGHT AND OWNERSHIP OF THE DESIGN, AND ALL INSTRUMENTS OF SERVICE AS EXCLUSIVE PROPERTY AND MAY NOT BE REPRODUCED OR TRANSMITTED IN ANY FORM OR BY ANY MEANS, ELECTRONIC OR MECHANICAL, INCLUDING PHOTOCOPYING, RECORDING, OR BY ANY INFORMATION STORAGE AND RETRIEVAL SYSTEM, WITHOUT THE WRITTEN CONSENT OF ZEDD ARCHITECTURE INC.

2022-09-13 10:26:56 AM

File: Z:\Projects\2020\20-058 - 320 King St Condos - Holloway Lodging LP\02 Drawings\20-058 - 320 King - Holloway Lodging LP - (additional floors).rvt

ZEDD ARCHITECTURE INC. USES THIS DRAWING, THE COPYRIGHT AND OWNERSHIP OF THE DESIGN AND ALL INSTRUMENTS OF SERVICE AS EXCLUSIVE PROPERTY AND MAY NOT BE REPRODUCED OR TRANSMITTED IN ANY FORM OR BY ANY MEANS, ELECTRONIC OR MECHANICAL, INCLUDING PHOTOCOPYING, RECORDING, OR BY ANY INFORMATION STORAGE AND RETRIEVAL SYSTEM, WITHOUT THE WRITTEN CONSENT OF ZEDD ARCHITECTURE INC.

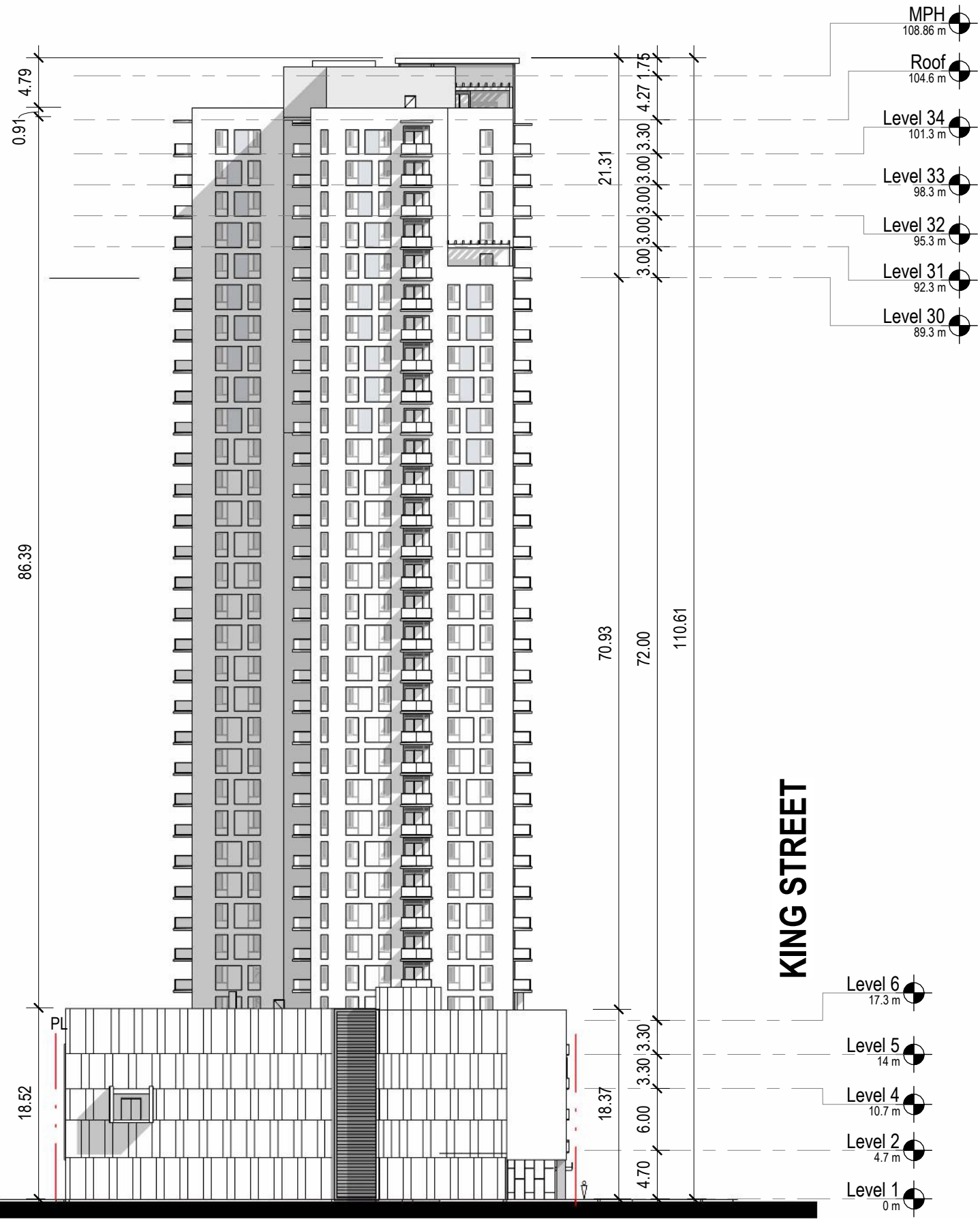

West Elevation

Scale : 1 : 500

20-058

Holloway Lodging LP

320 King St. E, London, Ontario

West Elevation - BLK & WHT

09-08-2022

SD4.8

**zedd**  
ARCHITECTURE

Z-627 malland street london ontario N5Y 2V7 519 518 9333  
www.zeddarchitecture.com info@zeddarchitecture.com



HOTEL BUILDING

PROPOSED RESIDENTIAL TOWER

WATERLOO STR.

Scale :

20-058

Holloway Lodging LP

320 King St. E, London, Ontario

Context Elevations - Elevation Along  
King Street

09-08-2022

SD4.9

zedd  
ARCHITECTURE

Z-627 malland street london ontario N5Y 2V7 519 518 9333  
www.zeddarchitecture.com info@zeddarchitecture.com

ZEDD ARCHITECTURE INC. USES THIS DRAWING, THE COPYRIGHT AND OWNERSHIP OF THE DESIGN, AND ALL INSTRUMENTS OF SERVICE AS EXCLUSIVE PROPERTY AND MAY NOT BE REPRODUCED OR TRANSMITTED IN ANY FORM OR BY ANY MEANS, ELECTRONIC OR MECHANICAL, INCLUDING PHOTOCOPYING, RECORDING, OR BY ANY INFORMATION STORAGE AND RETRIEVAL SYSTEM, WITHOUT THE WRITTEN CONSENT OF ZEDD ARCHITECTURE INC.

2022-09-13 10:27:26 AM

File: Z:\Projects\2020\20-058 - 320 King St Condos - Holloway Lodging LP\02 Drawings\20-058 - 320 King - Holloway Lodging LP - (additional floors).rvt



← KING STREET →      ← PROPOSED RESIDENTIAL TOWER →      ← LANEWAY →      ← ARMOURIES & DELTA HOTEL →

ZEDD ARCHITECTURE INC. HOLDS THE COPYRIGHT AND OWNERSHIP OF THIS DRAWING. THE COPYRIGHT AND OWNERSHIP OF THE DESIGN AND ALL INSTRUMENTS OF SERVICE AS EXCLUSIVE PROPERTY AND MAY NOT BE REPRODUCED OR TRANSMITTED IN ANY FORM OR BY ANY MEANS, ELECTRONIC OR MECHANICAL, INCLUDING PHOTOCOPYING, RECORDING, OR BY ANY INFORMATION STORAGE AND RETRIEVAL SYSTEM, WITHOUT THE WRITTEN CONSENT OF ZEDD ARCHITECTURE INC.

Scale :

20-058

Holloway Lodging LP

320 King St. E, London, Ontario

Context Elevations - Elevation Along Waterloo Street

09-08-2022 SD4.10

**zedd**  
ARCHITECTURE  
2-627 maitland street london ontario N5Y 2V7 519 518 9333  
www.zeddarchitecture.com info@zeddarchitecture.com

ZEDD ARCHITECTURE INC. IS THE ARCHITECT OF RECORD FOR THIS PROJECT. THE COPYRIGHT AND OWNERSHIP OF THE DESIGN AND ALL INSTRUMENTS OF SERVICE AS EXCLUSIVE PROPERTY AND MAY NOT BE REPRODUCED OR TRANSMITTED IN ANY FORM OR BY ANY MEANS, ELECTRONIC OR MECHANICAL, INCLUDING PHOTOCOPYING, RECORDING, OR BY ANY INFORMATION STORAGE AND RETRIEVAL SYSTEM, WITHOUT THE WRITTEN CONSENT OF ZEDD ARCHITECTURE INC.

Scale :

20-058 Holloway Lodging LP

320 King St. E, London, Ontario

North-east Isometric Views

09-08-2022 SD4.11

NORTH-EAST VIEW

**zedd**  
ARCHITECTURE

Z-627 malland street london ontario N5Y 2V7 519 518 9333  
www.zeddarchitecture.com info@zeddarchitecture.com



NORTH-WEST VIEW



ZEDD ARCHITECTURE INC. IS THE DESIGNER OF THIS DRAWING. THE COPYRIGHT AND OWNERSHIP OF THE DESIGN AND ALL INSTRUMENTS OF SERVICE AS EXCLUSIVE PROPERTY AND MAY NOT BE REPRODUCED OR TRANSMITTED IN ANY FORM OR BY ANY MEANS, ELECTRONIC OR MECHANICAL, INCLUDING PHOTOCOPYING, RECORDING, OR BY ANY INFORMATION STORAGE AND RETRIEVAL SYSTEM, WITHOUT THE WRITTEN CONSENT OF ZEDD ARCHITECTURE INC.



SOUTHEAST VIEW



SOUTHWEST VIEW

Scale : 1 : 1

20-058

Holloway Lodging LP

320 King St. E, London, Ontario

South-west Isometric Views

09-08-2022

SD4.12

**zedd**  
ARCHITECTURE

Z-627 malland street london ontario N5Y 2V7 519 518 9333  
www.zeddarchitecture.com info@zeddarchitecture.com



SOUTHEAST ISOMETRIC

Scale :

20-058

Holloway Lodging LP

320 King St. E, London, Ontario

Isometric Renders

09-08-2022

SD4.13

zedd  
ARCHITECTURE

Z-627 malland street london ontario N5Y 2V7 519 518 9333  
www.zeddarchitecture.com info@zeddarchitecture.com

ZEDD ARCHITECTURE INC. USES THIS DRAWING, THE COPYRIGHT AND OWNERSHIP OF THE DESIGN, AND ALL INSTRUMENTS OF SERVICE AS EXCLUSIVE PROPERTY AND MAY NOT BE REPRODUCED OR TRANSMITTED IN ANY FORM OR BY ANY MEANS, ELECTRONIC OR MECHANICAL, INCLUDING PHOTOCOPYING, RECORDING, OR BY ANY INFORMATION STORAGE AND RETRIEVAL SYSTEM, WITHOUT THE WRITTEN CONSENT OF ZEDD ARCHITECTURE INC.

2022-09-13 10:30:29 AM

File: Z:\Projects\2020\20-058 - 320 King St Condos - Holloway Lodging LP\02 Drawings\20-058 - 320 King - Holloway Lodging LP - (additional floors).rvt



SOUTHWEST ISOMETRIC

Scale :

20-058

Holloway Lodging LP

320 King St. E, London, Ontario

Isometric Renders

09-08-2022

SD4.14

**zedd**  
ARCHITECTURE

Z-627 malland street london ontario N5Y 2V7 519 518 9333  
www.zeddarchitecture.com info@zeddarchitecture.com

ZEDD ARCHITECTURE INC. IS PROVIDING THIS DRAWING, THE COPYRIGHT AND OWNERSHIP OF THE DESIGN AND ALL INSTRUMENTS OF SERVICE AS EXCLUSIVE PROPERTY AND MAY NOT BE REPRODUCED OR TRANSMITTED IN ANY FORM OR BY ANY MEANS, ELECTRONIC OR MECHANICAL, INCLUDING PHOTOCOPYING, RECORDING, OR BY ANY INFORMATION STORAGE AND RETRIEVAL SYSTEM, WITHOUT THE WRITTEN CONSENT OF ZEDD ARCHITECTURE INC.

2022-09-13 10:30:29 AM

File: Z:\Projects\2020\20-058 - 320 King St Condos - Holloway Lodging LP\02 Drawings\20-058 - 320 King - Holloway Lodging LP - (additional floors).rvt

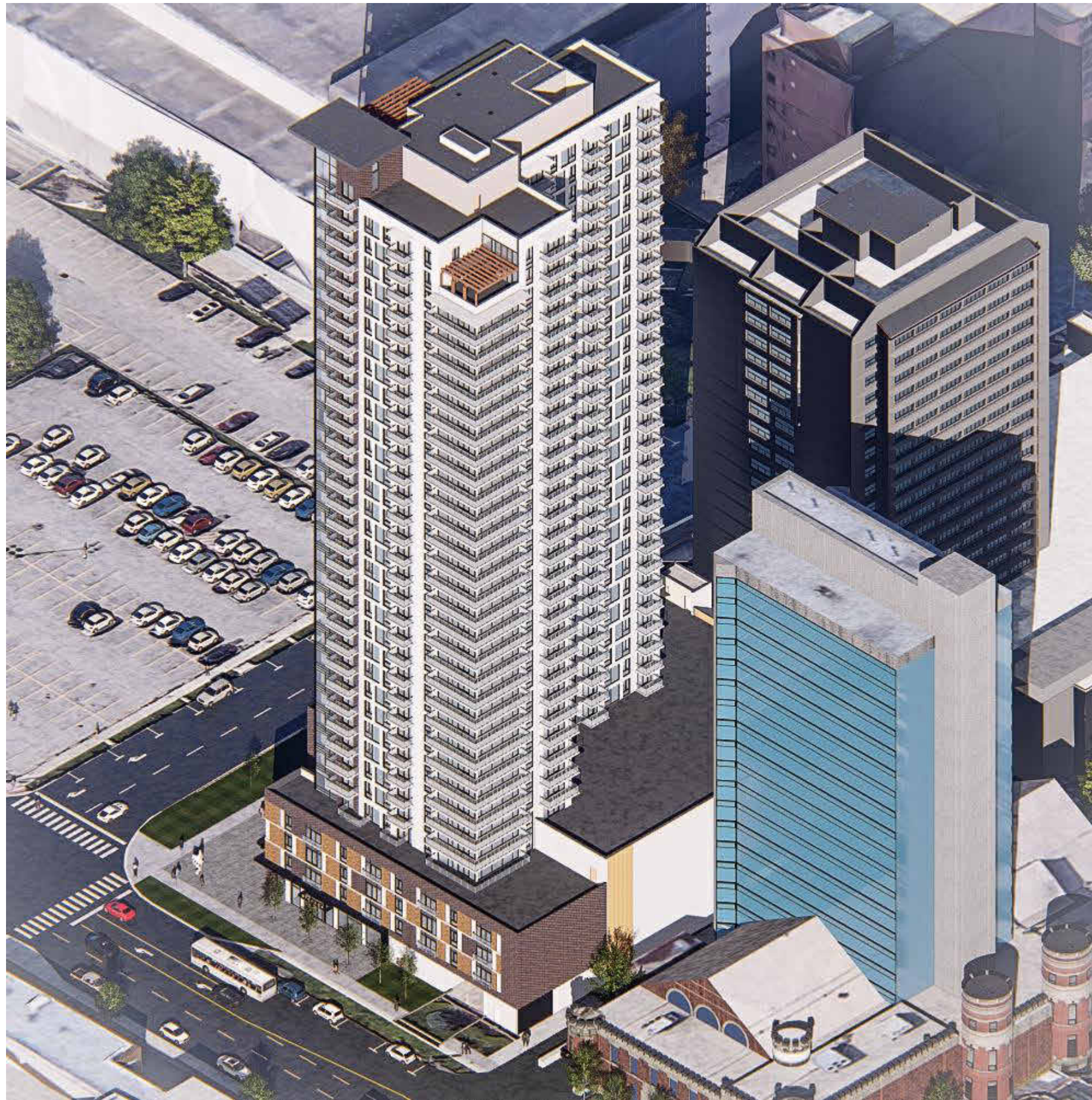

NORTHEAST ISOMETRIC

Scale :

20-058

Holloway Lodging LP

320 King St. E, London, Ontario

Isometric Renders

09-08-2022

SD4.15

zedd  
ARCHITECTURE

Z-627 malland street london ontario N5Y 2V7 519 518 9333  
www.zeddarchitecture.com info@zeddarchitecture.com

ZEDD ARCHITECTURE INC. DOES NOT HOLD THIS DRAWING. THE COPYRIGHT AND OWNERSHIP OF THE DESIGN AND ALL INSTRUMENTS OF SERVICE AS EXCLUSIVE PROPERTY AND MAY NOT BE REPRODUCED OR TRANSMITTED IN ANY FORM OR BY ANY MEANS, ELECTRONIC OR MECHANICAL, INCLUDING PHOTOCOPYING, RECORDING, OR BY ANY INFORMATION STORAGE AND RETRIEVAL SYSTEM, WITHOUT THE WRITTEN CONSENT OF ZEDD ARCHITECTURE INC.

2022-09-13 10:30:30 AM

File: Z:\Projects\2020\20-058 - 320 King St Condos - Holloway Lodging LP\02 Drawings\20-058 - 320 King - Holloway Lodging LP - (additional floors).rvt

ZEDD ARCHITECTURE INC. IS USING THIS DRAWING, THE COPYRIGHT AND OWNERSHIP OF THE DESIGN AND ALL INSTRUMENTS OF SERVICE AS EXCLUSIVE PROPERTY AND MAY NOT BE REUSED FOR ANY OTHER PROJECT, SOLD OR BE OFFERED FOR SALE (OR AS PART OF A SALE OF PROPERTY) WITHOUT THE WRITTEN CONSENT OF ZEDD ARCHITECTURE INC.

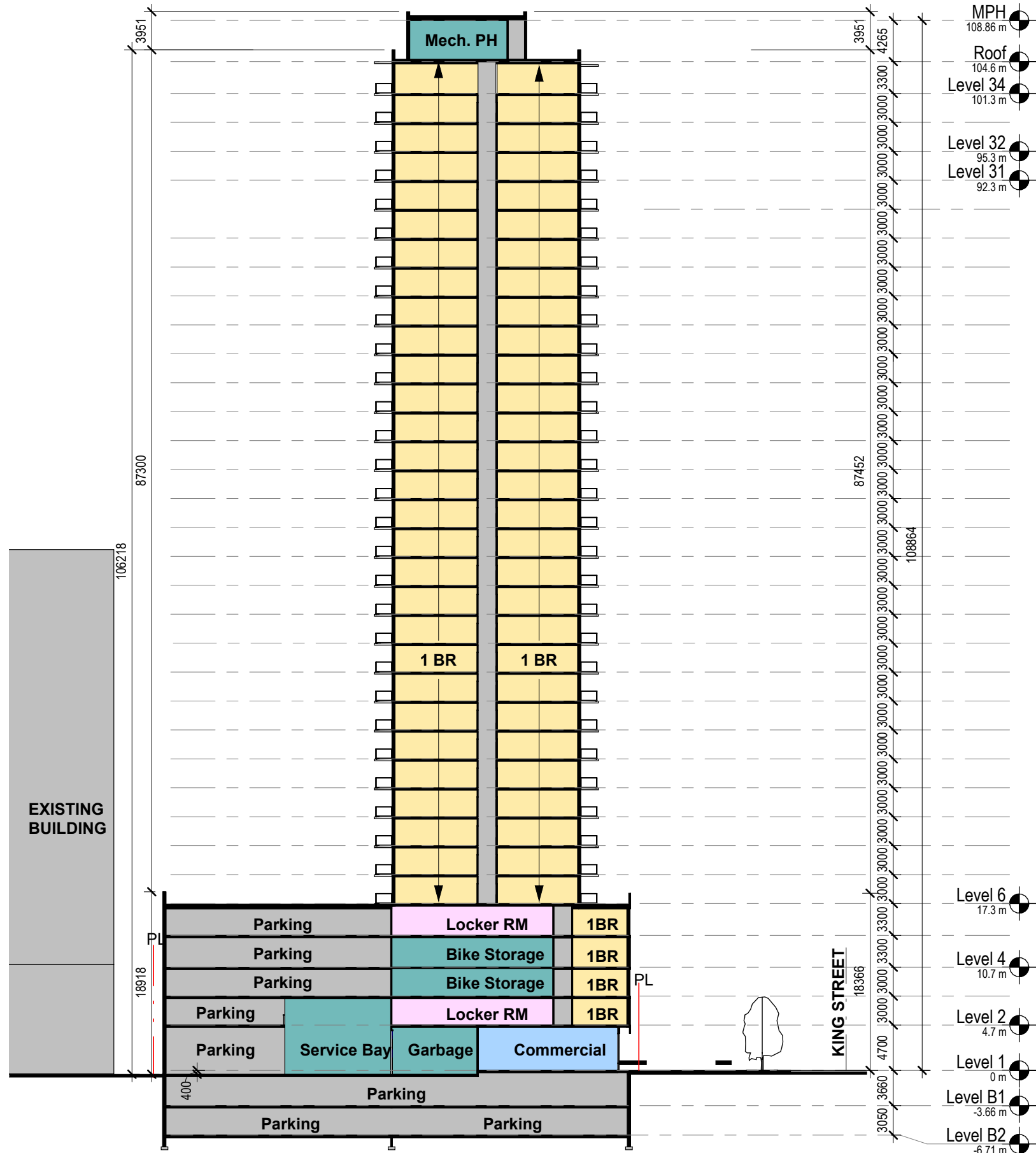

Scale : 1 : 500

20-058

Holloway Lodging LP

320 King St. E, London, Ontario

Section

09-08-2022

SD5.1

**zedd**  
ARCHITECTURE

Z-627 maitland street london ontario N5Y 2V7 519 518 9333  
www.zeddarchitecture.com info@zeddarchitecture.com





ZEDD ARCHITECTURE INC. IS A REGISTERED ARCHITECTURAL FIRM. THIS DRAWING, THE COPYRIGHT AND OWNERSHIP OF THE DESIGN, AND ALL INSTRUMENTS OF SERVICE AS EXCLUSIVE PROPERTY AND MAY NOT BE REPRODUCED OR TRANSMITTED IN ANY FORM OR BY ANY MEANS, ELECTRONIC OR MECHANICAL, INCLUDING PHOTOCOPYING, RECORDING, OR BY ANY INFORMATION STORAGE AND RETRIEVAL SYSTEM, WITHOUT THE WRITTEN CONSENT OF ZEDD ARCHITECTURE INC.

Scale :

20-058

Holloway Lodging LP

320 King St. E, London, Ontario

RENDERS - Overall View

09-08-2022

SD6.1

zedd

ARCHITECTURE

Z-627 malland street london ontario N5Y 2V7 519 518 9333  
www.zeddarchitecture.com info@zeddarchitecture.com

2022-09-13 10:30:36 AM

File: Z:\Projects\2020-058 - 320 King St Condos - Holloway Lodging LP\02 Drawings\20-058 - 320 King - Holloway Lodging LP - (additional floors).rvt



ZEDD ARCHITECTURE INC. HOLDS THE COPYRIGHT AND OWNERSHIP OF THIS DRAWING. THE COPYRIGHT AND OWNERSHIP OF THE DESIGN AND ALL INSTRUMENTS OF SERVICE AS EXCLUSIVE PROPERTY AND MAY NOT BE REPRODUCED OR TRANSMITTED IN ANY FORM OR BY ANY MEANS, ELECTRONIC OR MECHANICAL, INCLUDING PHOTOCOPYING, RECORDING, OR BY ANY INFORMATION STORAGE AND RETRIEVAL SYSTEM, WITHOUT THE WRITTEN CONSENT OF ZEDD ARCHITECTURE INC.

Scale :

20-058

Holloway Lodging LP

320 King St. E, London, Ontario

RENDERS - Southeast View from  
Waterloo St.

09-08-2022

SD6.2

**zedd**  
ARCHITECTURE

Z-627 malland street london ontario N5Y 2V7 519 518 9333  
www.zeddarchitecture.com info@zeddarchitecture.com



ZEDD ARCHITECTURE INC. USES THIS DRAWING, THE COPYRIGHT AND OWNERSHIP OF THE DESIGN, AND ALL INSTRUMENTS OF SERVICE AS EXCLUSIVE PROPERTY AND MAY NOT BE REPRODUCED OR TRANSMITTED IN ANY FORM OR BY ANY MEANS, ELECTRONIC OR MECHANICAL, INCLUDING PHOTOCOPYING, RECORDING, OR BY ANY INFORMATION STORAGE AND RETRIEVAL SYSTEM, WITHOUT THE WRITTEN CONSENT OF ZEDD ARCHITECTURE INC.

Scale :

20-058

Holloway Lodging LP

320 King St. E, London, Ontario

RENDERS - Southwest View from King St.

09-08-2022

SD6.3

zedd

ARCHITECTURE

Z-627 malland street london ontario N5Y 2V7 519 518 9333  
www.zeddarchitecture.com info@zeddarchitecture.com



ZEDD ARCHITECTURE INC. IS USING THIS DRAWING, THE COPYRIGHT AND OWNERSHIP OF THE DESIGN, AND ALL INSTRUMENTS OF SERVICE AS EXCLUSIVE PROPERTY AND MAY NOT BE REPRODUCED OR TRANSMITTED IN ANY FORM OR BY ANY MEANS, ELECTRONIC OR MECHANICAL, INCLUDING PHOTOCOPYING, RECORDING, OR BY ANY INFORMATION STORAGE AND RETRIEVAL SYSTEM, WITHOUT THE WRITTEN CONSENT OF ZEDD ARCHITECTURE INC.

Scale :

20-058

Holloway Lodging LP

320 King St. E, London, Ontario

RENDERS - Northeast View from  
Waterloo St.

09-08-2022

SD6.4

zedd

ARCHITECTURE

Z-627 malland street london ontario N5Y 2V7 519 518 9333  
www.zeddarchitecture.com info@zeddarchitecture.com



ZEDD ARCHITECTURE INC. USES THIS DRAWING, THE COPYRIGHT AND OWNERSHIP OF THE DESIGN, AND ALL INSTRUMENTS OF SERVICE AS EXCLUSIVE PROPERTY AND MAY NOT BE REPRODUCED OR TRANSMITTED IN ANY FORM OR BY ANY MEANS, ELECTRONIC OR MECHANICAL, INCLUDING PHOTOCOPYING, RECORDING, OR BY ANY INFORMATION STORAGE AND RETRIEVAL SYSTEM, WITHOUT THE WRITTEN CONSENT OF ZEDD ARCHITECTURE INC.

Scale :

20-058

Holloway Lodging LP

320 King St. E, London, Ontario

RENDERS - Southeast View from Intersection

09-08-2022

SD6.5

**zedd**  
ARCHITECTURE

Z-627 malland street london ontario N5Y 2V7 519 518 9333  
www.zeddarchitecture.com info@zeddarchitecture.com



ZEDD ARCHITECTURE INC. IS USING THIS DRAWING, THE COPYRIGHT AND OWNERSHIP OF THE DESIGN, AND ALL INSTRUMENTS OF SERVICE AS EXCLUSIVE PROPERTY AND MAY NOT BE REPRODUCED OR TRANSMITTED IN ANY FORM OR BY ANY MEANS, ELECTRONIC OR MECHANICAL, INCLUDING PHOTOCOPYING, RECORDING, OR BY ANY INFORMATION STORAGE AND RETRIEVAL SYSTEM, WITHOUT THE WRITTEN CONSENT OF ZEDD ARCHITECTURE INC.

Scale :

20-058

Holloway Lodging LP

320 King St. E, London, Ontario

RENDERS - Main Entrance along King St.

09-08-2022

SD6.6

**zedd**  
ARCHITECTURE

Z-627 malland street london ontario N5Y 2V7 519 518 9333  
www.zeddarchitecture.com info@zeddarchitecture.com



ZEDD ARCHITECTURE INC. USES THIS DRAWING, THE COPYRIGHT AND CONVEYANCE OF THE DESIGN, AND ALL INSTRUMENTS OF SERVICE AS EXCLUSIVE PROPERTY AND MAY NOT BE REPRODUCED OR TRANSMITTED IN ANY FORM OR BY ANY MEANS, ELECTRONIC OR MECHANICAL, INCLUDING PHOTOCOPYING, RECORDING, OR BY ANY INFORMATION STORAGE AND RETRIEVAL SYSTEM, WITHOUT THE WRITTEN CONSENT OF ZEDD ARCHITECTURE INC.

Scale :

20-058

Holloway Lodging LP

320 King St. E, London, Ontario

RENDERS - Perspective along King St.

09-08-2022

SD6.7

**zedd**  
ARCHITECTURE

Z-627 malland street london ontario N5Y 2V7 519 518 9333  
www.zeddarchitecture.com info@zeddarchitecture.com



ZEDD ARCHITECTURE INC. HOLDS THE COPYRIGHT AND OWNERSHIP OF THIS DRAWING. THE COPYRIGHT AND OWNERSHIP OF THIS DESIGN AND ALL INSTRUMENTS OF SERVICE AS EXCLUSIVE PROPERTY AND MAY NOT BE REPRODUCED OR TRANSMITTED IN ANY FORM OR BY ANY MEANS, ELECTRONIC OR MECHANICAL, INCLUDING PHOTOCOPYING, RECORDING, OR BY ANY INFORMATION STORAGE AND RETRIEVAL SYSTEM, WITHOUT THE WRITTEN CONSENT OF ZEDD ARCHITECTURE INC.

Scale :

20-058

Holloway Lodging LP

320 King St. E, London, Ontario

RENDERS - Perspective along Waterloo St.

09-08-2022

SD6.8

zedd

ARCHITECTURE

Z-627 malland street london ontario N5Y 2V7 519 518 9333  
www.zeddarchitecture.com info@zeddarchitecture.com

2022-09-13 10:30:40 AM

File: Z:\Projects\2020-058 - 320 King St Condos - Holloway Lodging LP\02 Drawings\20-058 - 320 King - Holloway Lodging LP - (additional floors).rvt



ZEDD ARCHITECTURE INC. USES THIS DRAWING, THE COPYRIGHT AND OWNERSHIP OF THE DESIGN, AND ALL INSTRUMENTS OF SERVICE AS EXCLUSIVE PROPERTY AND MAY NOT BE USED FOR ANY OTHER PROJECT, SOLD OR BE OFFERED FOR SALE (OR AS PART OF A SALE OF PROPERTY) WITHOUT THE WRITTEN CONSENT OF ZEDD ARCHITECTURE INC.

Scale :

20-058

Holloway Lodging LP

320 King St. E, London, Ontario

RENDERS - Sunset View from Waterloo St.

09-08-2022

SD6.9

zedd  
ARCHITECTURE

Z-627 malland street london ontario N5Y 2V7 519 518 9333  
www.zeddarchitecture.com info@zeddarchitecture.com



ZEDD ARCHITECTURE INC. IS USING THIS DRAWING, THE COPYRIGHT AND OWNERSHIP OF THE DESIGN, AND ALL INSTRUMENTS OF SERVICE AS EXCLUSIVE PROPERTY AND MAY NOT BE REPRODUCED OR TRANSMITTED IN ANY FORM OR BY ANY MEANS, ELECTRONIC OR MECHANICAL, INCLUDING PHOTOCOPYING, RECORDING, OR BY ANY INFORMATION STORAGE AND RETRIEVAL SYSTEM, WITHOUT THE WRITTEN CONSENT OF ZEDD ARCHITECTURE INC.

Scale :

20-058

Holloway Lodging LP

320 King St. E, London, Ontario

RENDERS - Sunset View from Waterloo St.

09-08-2022

SD6.10

**zedd**  
ARCHITECTURE

Z-627 malland street london ontario N5Y 2V7 519 518 9333  
www.zeddarchitecture.com info@zeddarchitecture.com

ZEDD ARCHITECTURE INC. IS USING THIS DRAWING, THE COPYRIGHT AND OWNERSHIP OF THE DESIGN, AND ALL INSTRUMENTS OF SERVICE AS EXCLUSIVE PROPERTY AND MAY NOT BE REUSED FOR ANY OTHER PROJECT, SOLD OR BE OFFERED FOR SALE (OR AS PART OF A SALE OF PROPERTY) WITHOUT THE WRITTEN CONSENT OF ZEDD ARCHITECTURE INC.



MARCH 21 900 AM



MARCH 21 1200 PM



MARCH 21 300 PM

- SHADOW CAST BY EXISTING BUILDING
- SHADOW CAST BY PROPOSED BUILDING

Scale : 1 : 50

20-058 Holloway Lodging LP

320 King St. E, London, Ontario

Shadow Study - March

09-08-2022 SD6.11

**zedd**  
ARCHITECTURE

Z-627 malland street london ontario N5Y 2V7 519 518 9333  
www.zeddarchitecture.com info@zeddarchitecture.com

ZEDD ARCHITECTURE INC. USES THIS DRAWING, THE COPYRIGHT AND OWNERSHIP OF THE DESIGN, AND ALL INSTRUMENTS OF SERVICE AS EXCLUSIVE PROPERTY AND MAY NOT BE REPRODUCED OR TRANSMITTED IN ANY FORM OR BY ANY MEANS, ELECTRONIC OR MECHANICAL, INCLUDING PHOTOCOPYING, RECORDING, OR BY ANY INFORMATION STORAGE AND RETRIEVAL SYSTEM, WITHOUT THE WRITTEN CONSENT OF ZEDD ARCHITECTURE INC.



JUNE 21 900 AM

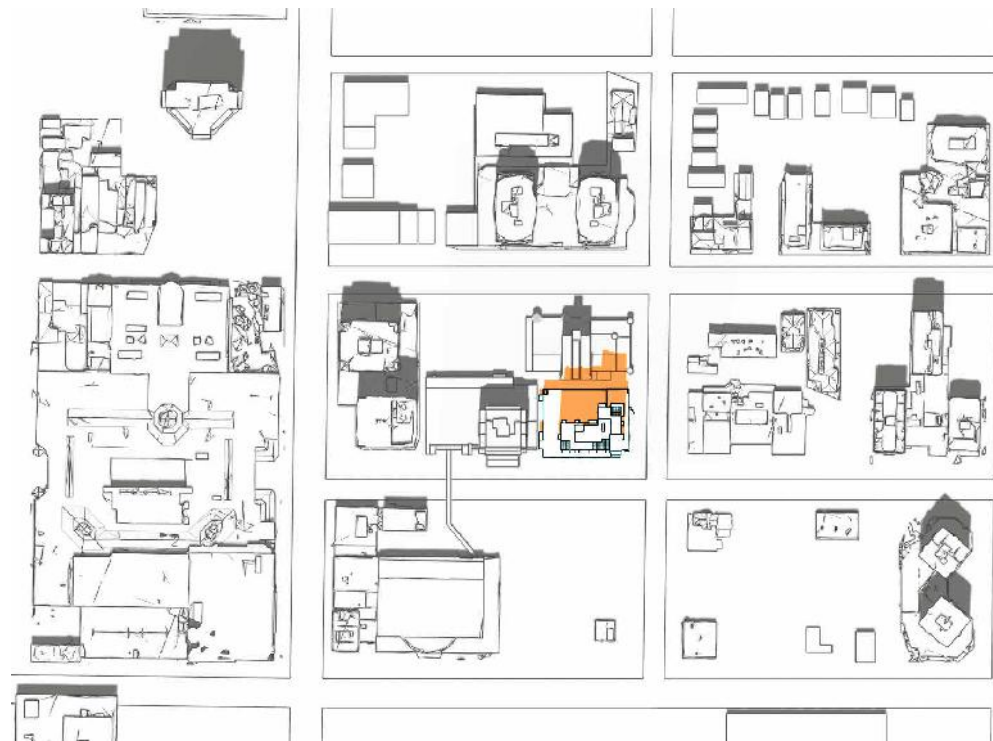

JUNE 21 1200 PM



JUNE 21 300 PM

- SHADOW CAST BY EXISTING BUILDING
- SHADOW CAST BY PROPOSED BUILDING

Scale : 1 : 50

20-058 Holloway Lodging LP

320 King St. E, London, Ontario

Shadow Study - June

09-08-2022 SD6.12

**zedd**  
ARCHITECTURE

Z-627 malland street london ontario N5Y 2V7 519 518 9333  
www.zeddarchitecture.com info@zeddarchitecture.com

ZEDD ARCHITECTURE INC. USES THIS DRAWING, THE COPYRIGHT AND OWNERSHIP OF THE DESIGN, AND ALL INSTRUMENTS OF SERVICE AS EXCLUSIVE PROPERTY AND MAY NOT BE USED FOR ANY OTHER PROJECT, SOLD OR BE OFFERED FOR SALE (OR AS PART OF A SALE OF PROPERTY) WITHOUT THE WRITTEN CONSENT OF ZEDD ARCHITECTURE INC.  
2022-09-13 10:30:44 AM



DECEMBER 21 900 AM



DECEMBER 21 1200 PM



DECEMBER 21 300 PM

- SHADOW CAST BY EXISTING BUILDING
- SHADOW CAST BY PROPOSED BUILDING

Scale : 1 : 50

20-058 Holloway Lodging LP

320 King St. E, London, Ontario

Shadow Study - December

09-08-2022 SD6.13

zedd  
ARCHITECTURE

Z-627 malland street london ontario N5Y 2V7 519 518 9333  
www.zeddarchitecture.com info@zeddarchitecture.com